Lowacadian '54

Mary Ann Roman
Room 513

The 1954 Lowacadian
published by the students of
Lowville Academy and Central School,
Lowville, New York.

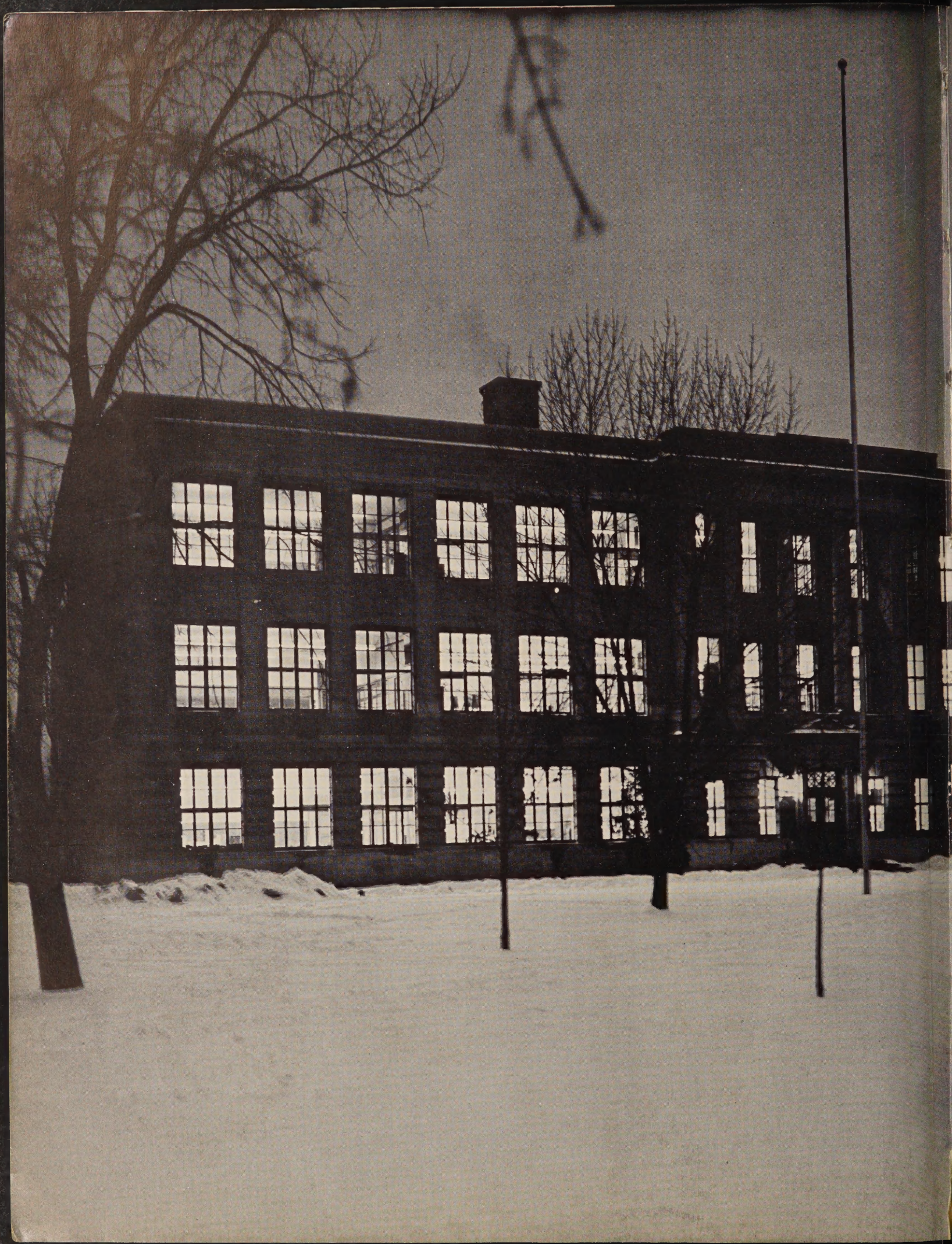

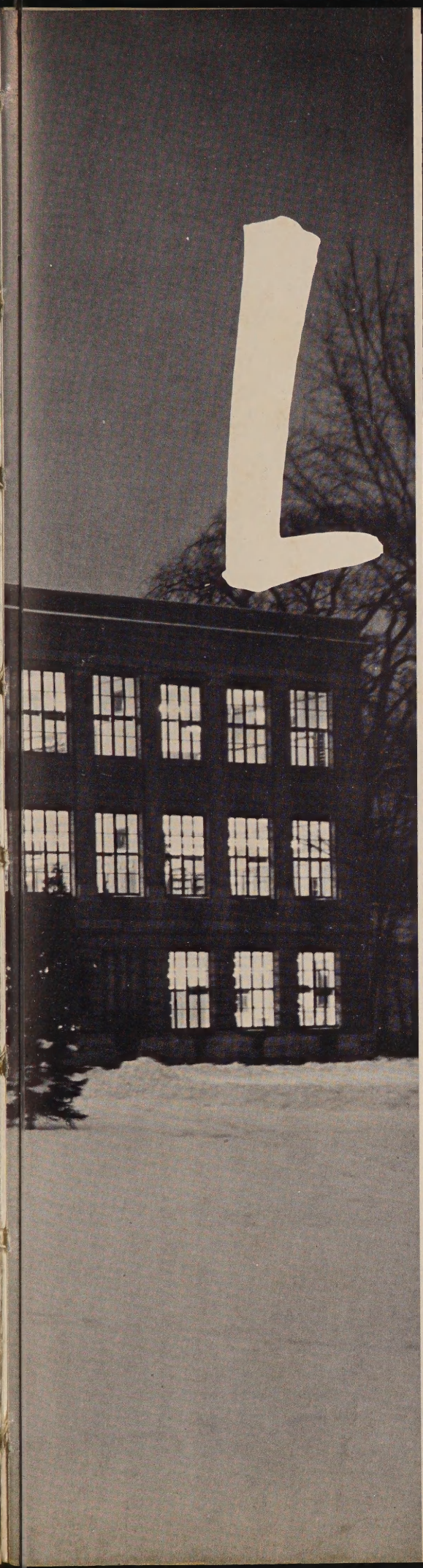

Lowacadian

Ann Delight Bush
Editor-in-Chief

Frederick B. Parker
Business Manager

Miss Nina Lee Hickman
Adviser

25th ANNIVERSARY

FOREWORD

Because we are the twenty-fifth staff of the Lowacadian, we have tried to make an extraordinary book. We have instituted new ideas, carried on old customs and worked hard and long to make this book worthy of the Lowacadian's traditions.

We hope that this Lowacadian will bring you many hours of happy reminiscences.

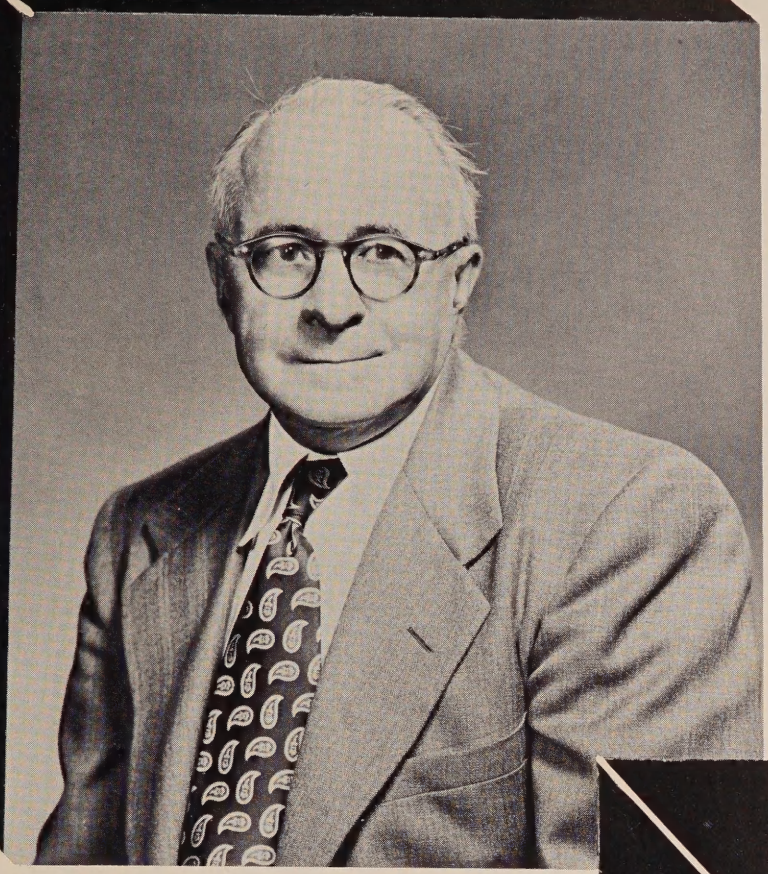

Mr. O'Connell, whom we call "Connie," has a record of 33 years service in Lowville Academy. He has set for hundreds of boys and girls, by his own life, an example of clean, American living. He has by his constant leadership, instilled in all who have known him, respect for the phrases "good sportsmanship," and "do your best." Without you, Connie, sports at LACS would lose much of their zest and spirit. We thank you for your capable guidance.

Mr. Askin, better known as the "John Philip Sousa of the North" has been with us for 27 years. During this time he has given us one of our cherished traditions, our school band. Under Mr. Askin our band has flourished, gaining for itself and Mr. Askin a reputation unequaled by any other high school band. Thank you for your unselfish efforts, Mr. Askin.

DEDICATION

We wish to dedicate this Lowacadian to two of the most respected and beloved men of Lowville Academy, Mr. Luther B. Askin and Mr. Walter O'Connell.

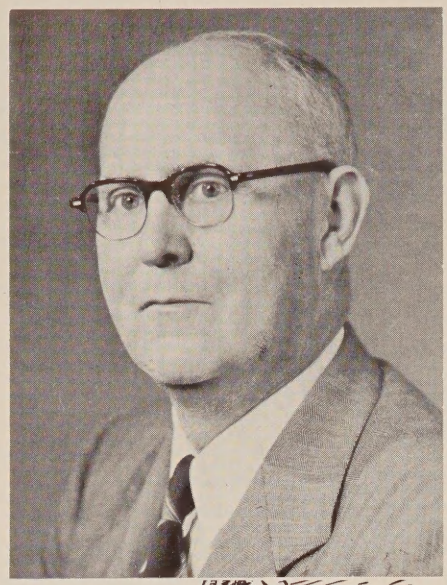

This year 1954 marks the one hundred forty-sixth anniversary of Lowville Academy and also the twenty-fifth year of the publication of the LOWACADIAN. The class of 1954 is to be congratulated that it has become a part of this long and treasured heritage.

To the members of the Class of 1954 and all students of Lowville Academy, we hope this yearbook will recall pleasant school memories and lasting friendships.

Leon A Davis.

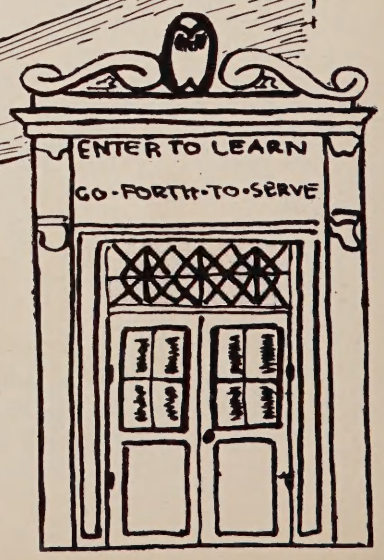

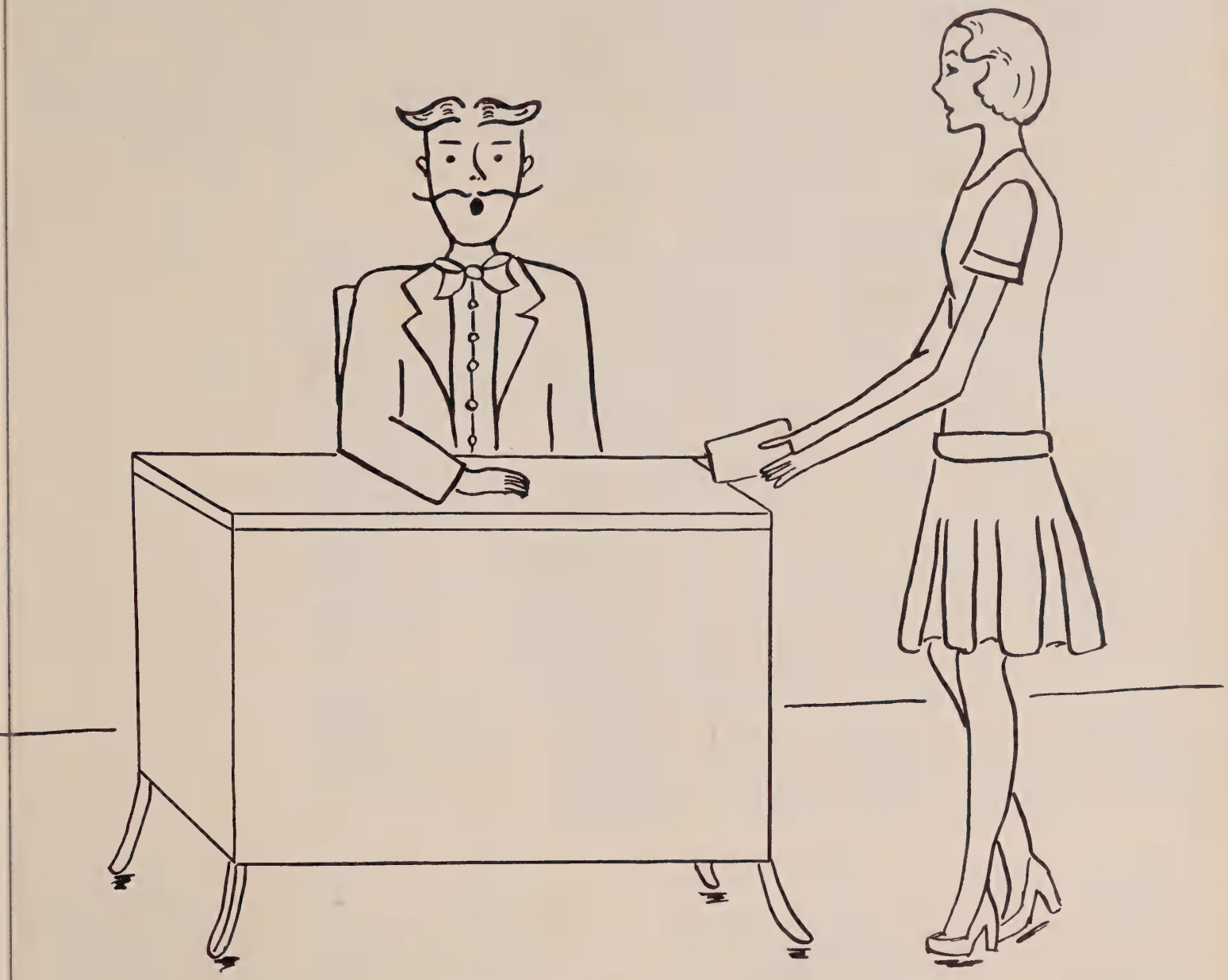

Administration

ADMINISTRATION

Raymond J. Roche, *President*
M. W. VanAmber, *Clerk*
Byron Allen
Raymond Corrigan
Kent Dening
Dr. Robert E. Lormore
Donald Sauter
Kenneth B. Wolfe
Aaron Widrick
Joseph Yarina

Mr. Leon A. Davis (principal), Mrs. Elizabeth Fogarty (secretary).

Mr. Kenneth Kilpatrick (vice-principal).

Miss Ina B. Glenn (librarian).

Miss Charlotte Zehr, A.B., M.A., *Elementary Supervisor.*

Jack Brennen, B.A., *Driver Education Instructor*

SPECIAL SERVICES

Miss Sylvia Schaab, *Dental Hygienist*

Mr. Walter Keen, A.B., M.A., *Guidance Director*

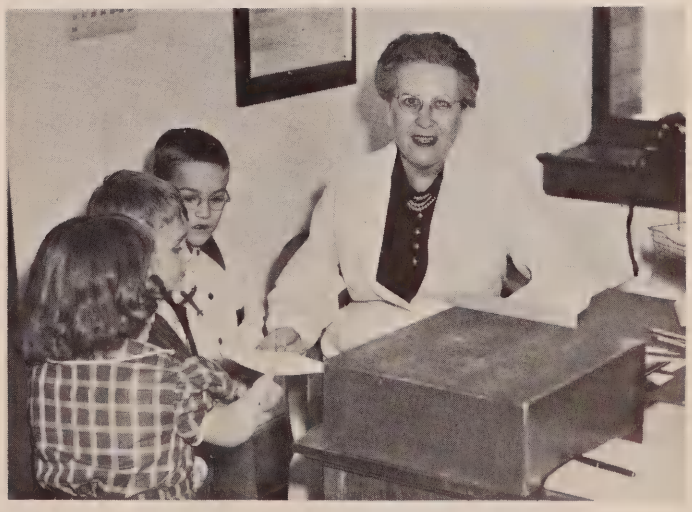

Mrs. Olive Carpenter, R.N., *School Nurse*

HIGH SCHOOL

Luther B. Askin, B.S., *Instrumental Music*

Jack Brennen, B.A., *Coach*

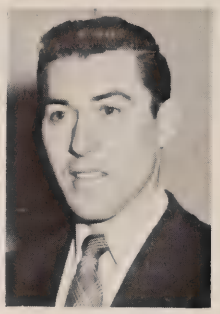

Mrs. Milton Carter, Jr., B.E., *Art*

Francis Campbell, B.S., M.S., *Industrial Arts*

Mrs. Kenneth E. Ford, B.A., *English, French*

Kenneth E. Ford, B.A., M.A., *Mathematics*

Mary Graceffo, B.S., *Home Economics*

Nina Lee Hickman, B.A., *Mathematics*

Olive Kilpatrick, B.S., M.A., *Home Economics*

Gladys Lodge, B.S., M.A., *Science*

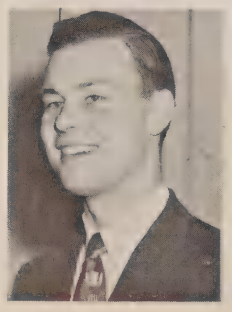
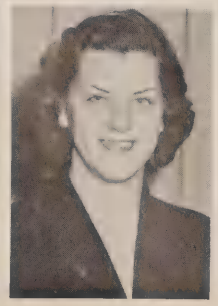

Robert M. Mays, B.S., *Citizenship Education*

Mrs. Dorothy S. McCue, B.S., *Physical Education*

FACULTY

Walter O'Connell, *Physical Education, Coach*

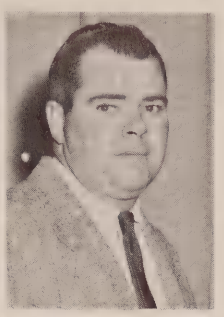

Clarence Parry, B.A., M.A., *Industrial Arts*

Mrs. Hazel M. Porter, B.A., *Citizenship Education*

Elizabeth M. Sacco, B.S., *Commercial*

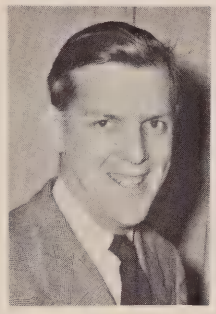

C. J. Shapland, B.S., M.A., *English*

Eloise Shaul, B.A., B.S., *English*

Genevieve E. Smithling, B.A., M.E., *English*

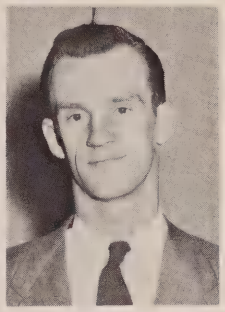

Max E. Thomas, B.S., *Commercial*

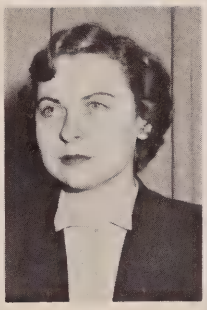

Anne M. Van Brocklin, B.S., *Vocal Music*

M. Dorothy Walter, B.A., M.A., *Latin*

Myrtle Young, B.A., *Citizenship Education*

Russell R. Zeller, B.S., *Science*

JR. HIGH FACULTY *Seated:* Mrs. Wanda Jacunski, Mrs. Russell Zeller, B.S.; Miss Grace Kotary, Mrs. Walter O'Connell, A.B.; Mrs. Ruth Jones. *Standing:* Clesson Cook, B.A.; Eugene Duflo, B.E.; Miss Genevieve Stoddard, B.E.; Robert Patnode, B.S.; Byron Washburn, B.S.

ELEMENTARY FACULTY *Seated:* Mrs. Richard Alexander, B.S.; Mrs. Mildred Goutremount, Mrs. Louise Cyr, B.E.; Miss Mary Butts, Mrs. Alvin Kirch, Mrs. Dorothy Steinbrenner, B.S., B.E.; Miss Margaret Manion, B.S. *Standing:* Miss Anna Buno, B.S.; Mrs. George Phillips, Mrs. Virgil Doyle, Mrs. Helen Spann, Mrs. Mary Phalon, Miss Constance Brown, B.S.; Miss Judith Fuller, B.S.

FIFTH GRADE
Miss Mollie Roberts

KINDERGARTEN
Mrs. George Reed

Mrs. Robert O'Brien

RURAL FACULTY *Row 1:* Mrs. Leona Duffer, Mrs. Caroline Hanno, Miss Elizabeth Doyle, Mrs. Alice Parker, Mrs. Florence Morgan, Mrs. Gertrude Wheeler, Miss Mary Louise Sloane, Mrs. Joan Lynch Reed, Miss Anna Gertrude Arthur, Mrs. Ada Hulbert, Mrs. Helen Dekin. *Row 2:* Mr. Martin McNamara, Mrs. Grace Bezer, Mrs. Dorothy Duflo, Mrs. Mary Rogers, Mrs. Agatha Chartrand, Mrs. Marion Bezer, Miss Uretta Monnat, Mrs. Marion Hubbard, Mrs. Florence Buxton, Miss Mary Galvin. *Missing in the picture:* Mrs. Mary Bibbins, Mrs. Kathryn Burns, Mrs. Amanda Kempa.

PARTY TIME

Senior Frolics

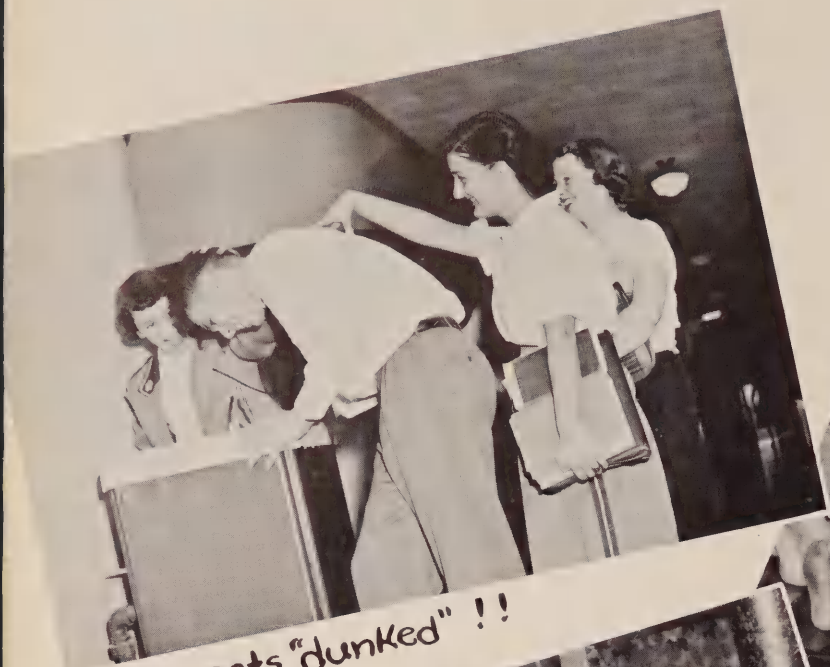

Fritz gets "dunked" !!

Foot trouble?

Those wonderful hen parties.

Esquire, Inc.

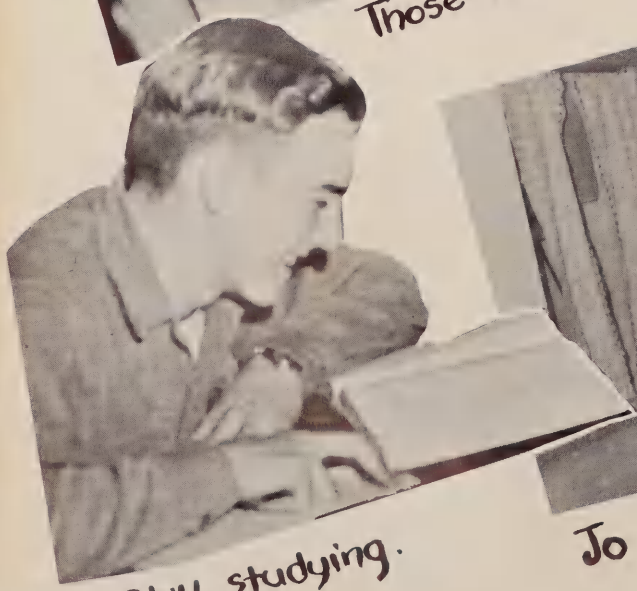

Still studying.

Jo sinks a tough one.

Preview.

Seniors

THE INSIDE STORY

ADVISORS

Mrs. Kenneth E. Ford
Mrs. Hazel M. Porter
Walter S. Keen
Kenneth E. Ford

OFFICERS

Martin Donahoe . . . . . *President*
Roy Kaufmann . . . . . *Vice-President*
Betty Garnham . . . . . *Secretary*
Edward Louis . . . . . *Treasurer*

During our first year in high school we trusted our executive responsibilities to President Jack Nortz, Vice-President Larry Marshall, Secretary Nancy Back and Treasurer Bill Easton. We chose Mrs. Hazel Porter and Mr. Walter Keen to guide us. In the spring we gave a dance for the juniors (free of charge of course, bless our generous little hearts). When we weren't busy with activities, we were taking up our time by bowing to the overbearing seniors or ducking their reprimanding blows.

We disrupted tradition and had our Sophomore Sweetheart Ball in May instead of in February. We came up with the original idea of having a baked ham supper, which was very profitable. We again elected Jack Nortz as president because of his fine leadership during our Freshman year. To assist him we re-elected our vice-president and secretary and chose Beverly Duflo to keep our finances straight. The whole class became better acquainted with each other and with the rest of the high school but we still didn't get too familiar with the awe inspiring seniors (except, of course, for those certain members of our class who were going with seniors). The demerit system was established and we got more than our share of them. Of course, some said we deserved them and well, maybe we did. Just to show that we were quite uninhibited, some of our boys bleached their hair blond and then dyed it green. The year closed serenely and we felt that we had accomplished quite a bit.

We entered our junior year with an impatient feeling of wanting to get on to our senior year, but ending it with the feeling of wanting to start it over because we began to realize that we had only one more year of high school and we were beginning to kind of like it here. We elected Roy Kaufmann as chief executive and Gail Bush as his assistant. Betty Garnham was elected secretary and Ed Louis was elected treasurer. We added Mr. and Mrs. Kenneth Ford to our staff of advisors. In the spring we presented the play "The Perfect Idiot," directed by Miss Genevieve Smithling. During Easter vacation we had the traditional Junior Prom.

Our Senior year opened with a feeling of bustling activity and continued that way to the very end. We presented the play, "Belles on Their Toes," directed by Miss Smithling. Our Christmas Formal, on the Monday after Christmas, went over great. We presented a stupendous musical, instead of Class Night. Thus ended our high school career.

NATALIE BABEL . . . *Nat* A likeable Miss who takes life lightly; a girl with varied interests . . . junior play (make-up); senior play (tickets); after school pep club 2, 3, 4; chorus 3, 4; Lowacadian Staff 4 (photography); Noon Whistle 4; F.B.L.A. 4.

NANCY BACK . . . *Nance* Hair of gold, eyes of blue; always on the honor roll . . . class secretary 1, 2; executive committee of class 4; junior play (ticket committee); senior play (chairman ticket committee); after school sports 1, 2, 4; after school G.A.A. 2, 3, 4; after school pep club 1, 2; French Club 3, 4 (secretary 3, president 4); Student Council 2; Chorus 2, 3, 4; Lowacadian Staff 4 (literary editor); National Honor Society 4 (secretary-treasurer); E.S.S.P.A. 4; F.B.L.A. 4.

JOAN BAILEY . . . Cheerful, spoken for; a willing worker . . . junior play (usher); senior play (usher); noon hour G.A.A. 1; noon hour pep club 4; Lowcadian Staff 4; F.B.L.A. 4.

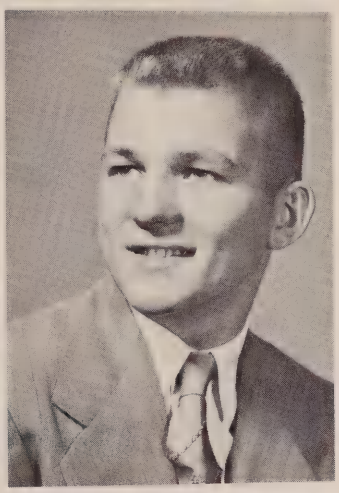

LEO BANDYCH . . . A real live wire with a snappy line of chatter; we'll always remember his "Follow the Swallow" . . . junior play cast; senior play cast, baseball 2, 3, 4; football 3, 4; L Club 3, 4; dance club 3, 4; chorus 1, 2, 3, 4; small choir 1, 2, 3, 4; noon hour sports 1, 2, 3, 4; F.F.A. 1, 2, 3, 4; operetta 3 (stage manager); bachelors' club 4; tumbling club 4; E.S.S.P.A. 1.

DAVID BECKER . . . *Dave* Rugged individualist with an impish grin . . . junior play (stage and set); senior play (stage and set); baseball 1, 2, 3, 4; football 2, 3, 4; dance club 3, 4; L Club 3, 4; noon hour sports 1, 2, 3, 4; trampoline club 3, 4; bachelor's club 4.

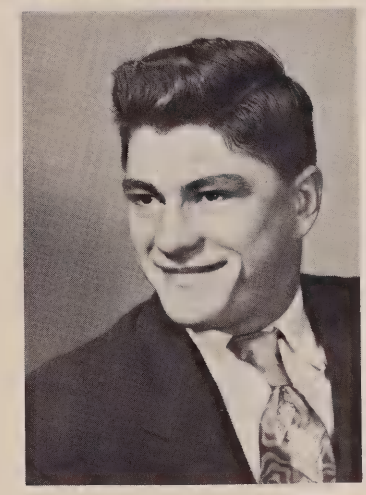

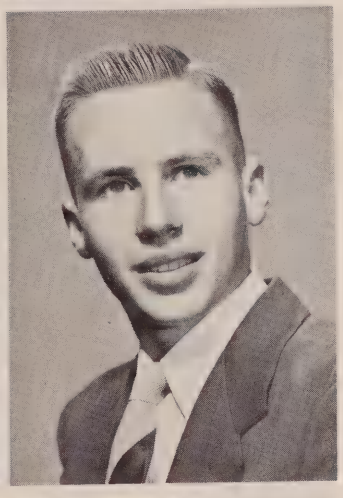

BERNARD BERRUS . . . *Bernie* Ag. enthusiast; sincere; cooperative . . . junior play (stage and set); senior play (stage and set); Ag. basketball 2, 4; dance club 4; F.F.A. 1, 2, 3, 4 (vice-president) 3, 4; drama club 4.

VIRGINIA BOUTWELL . . . *Ginny* Our mischievous Ginny; Syracuse, here I come . . . Junior play (chairman program committee); after school sports 1, 2, 3, 4; after school G.A.A. 1, 2, 3, 4; after school pep club 1, 2, 3, 4; dance club 3, 4; Lowacadian Staff 4; tumbling club 4; F.B.L.A. 4; majorette 1, 2, 3, 4.

JOYCE BRADISH . . . *Joycie* A charm that's refreshing; a shy smile and polite manner . . . junior play (usher); senior play (program committee); after school sports 1, 2, 3; after school pep club 1, 2, 3.

HAROLD BRAGG *Buddy* . . . Me and my car troubles; quiet; likable. . . . junior play (properties); senior play (light and sound); band 1.

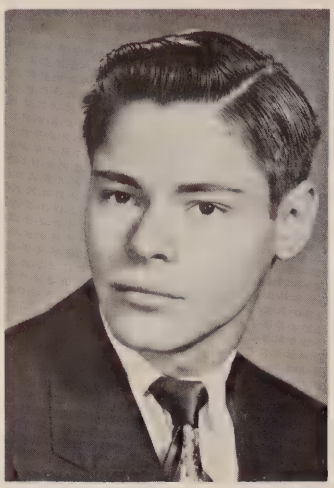

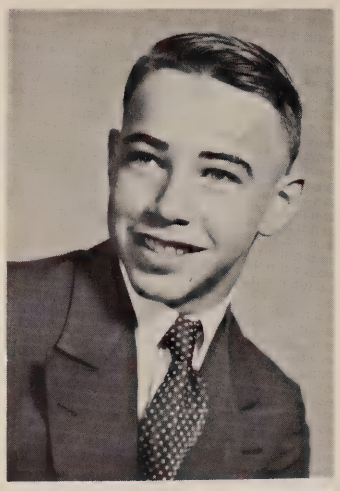

BARRIE BRASIE . . . *Barrie* Jolly farmer; quiet and retiring . . . senior play (publicity); wrestling 2, 3, 4; F.F.A. 1, 2, 3, 4.

JOHANNA BURKHARD . . . *Jo* Not a worry; wrinkles her brow; never fails to do her part. . . . junior play cast; senior play (ticket committee); noon hour sports 1, 2, 3, 4; noon hour G.A.A. 2, 3, 4 (president 4); noon hour pep club 1, 2, 3, 4, after school pep club 3; chorus 1, 2, 3, 4; French club 4; small choir 4; Noon Whistle Staff 4; Lowacadian Staff 4 (photography editor); F.B.L.A. 4; operetta (advertising manager) 4.

ANN BUSH . . . *Delightful* Never at a loss for new ideas; sparkling eyes. . . . executive committee of class 4; junior play cast; senior play cast; after school sports 1, 2, 3, 4; noon hour sports 1, 2, 3, 4; dance club 3; French club 3, 4 (secretary-treasurer 4); Noon Whistle 2, 3, 4; National Honor Society 4 (vice-president); science club 1, 2 (secretary 2); girls' state; E.S.S.P.A. 4.

CLARA BUSH . . . School, a place to work; Clara, a person to work for it; quiet; friendly; helpful. . . junior play (program committee); senior play (program committee); noon hour sports 1, 2, 3, 4; G.A.A. 1, 2, 3, 4 (volleyball manager); noon hour pep club 4; F.B.L.A. 4; Lowacadian Staff 4.

GAIL BUSH . . . *Gay* All-around girl; sports, music and fun; me and my steady. . . . vice-president of class 3; executive committee of class 3; junior play cast; senior play (chairman make-up committee); after school pep club 1, 2, 3, 4; after school sports 1, 2, 3, 4; after school G.A.A. 1, 2, 3, 4 (secretary - treasurer 2, vice president 3, president 4); French Club 2, 3, 4; Student Council 1, 3, 4 (secretary-treasurer 4; band 1, 2, 3, 4 (secretary 3, president 4); Lowacadian Staff 3, 4 (junior editor 3); National Honor Society 3, 4; E.S.S.P.A. 3.

BARBARA CANNAN . . . *Barb* Her giggle tickles all who hear it. . . . junior play (properties); senior play (advertising); after school sports 4; after school pep club 1, 2, 3, 4; chorus 2, 3, 4.

BEVERLY CHARTRAND . . . *Bev* The business girl of our class; always ready to help the F.B.L.A. complete its assignments. . . . junior play (usher); senior play (publicity); chorus 1, 2, 3, 4 (correspondence secretary 4); Lowcadian Staff 4; Noon Whistle, production manager; F.B.L.A. (secretary).

Best luck to a really a gal Barb

Good Luck to a swell girl "Larry"

BARBARA CLARK . . . *Barb* Castorland's good will gift who has won our hearts . . . senior play cast; junior play (make-up); noon hour sports 4; noon hour pep club 4; Student Council 3, 4; F.B.L.A. 4; transferred from Fayetteville.

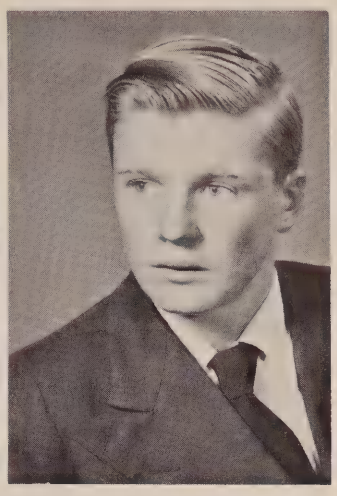

LARRY CLEMONS . . . *Larry* The traveler; capable; considerate. . . . F.F.A. 2, 3, 4; bachelors' club 4; junior play (stage and set); senior play (stage and set).

CAROLE COBB . . . Soft spoken with a shy smile . . . junior play (costumes); senior play (usher); after school pep club 1, 2, 3; after school sports 1, 2, 4; science club 1; F.B.L.A. 4.

Have fun while it lasts! It's soon gone before you know it. Best of luck always. Carole

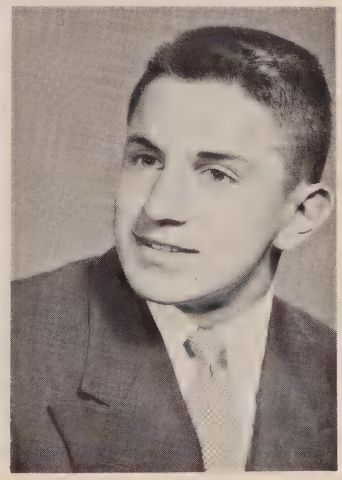

MARTIN DONAHOE . . . *Marty* Bubbles over with laughter at jokes; a happy worker . . . president of class 4; executive committee of class 3; junior play (music chairman); senior play cast; basketball 1, 2, 3, 4; baseball 1, 2, 3, 4; football 1, 2, 3, 4; L Club 2, 3, 4; dance club 4; Student Council 1, 2, 3; chorus 1, 2, 3, 4; band 1, 2, 3, 4; orchestrs 1, 2, 3, 4; small choir 1, 2, 3, 4; boys' quartet 1, 2, 3, 4; National Honor Society 4 (president); boys' state 4; operetta 3; trampoline and tumbling club 3.

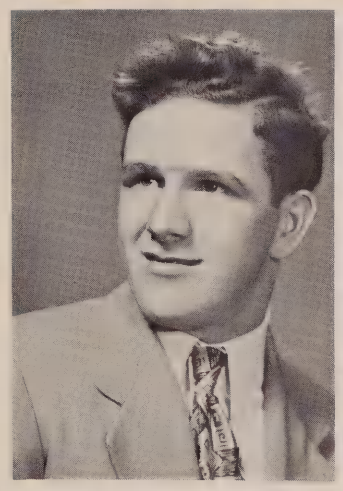

ROBERT DRELICK . . . *Bob* There's a farm in his future; quiet; friendly . . . junior play (chairman of stage and set); senior play (properties); wrestling 3; track 3; dance club 3.

BEVERLY DUFLO . . . *Bev* Note that beautiful smile; we cheer with her and for her; chic; original . . . class treasurer 2; executive committee of class 4; junior play (chairman of make-up); senior play (co-ordinator); after school sports 1, 2, 3, 4; noon hour sports 1, 2; after school G.A.A. 1, 2, 3, 4; cheerleader 1, 2, 3, 4 (jayvee 1, 2, varsity 3, 4); after school pep club 1, 2, 3, 4; Student Council 4; chorus 1, 2, 3, 4; small choir 1, 2, 3, 4; girls' state 4; Lowacadian Staff 3, 4; Noon Whistle 1, 2, 3, 4 (staff reporter 1, 2, 4, advertising manager 3); citizenship delegate 3, 4; E.S.S.P.A. 4.

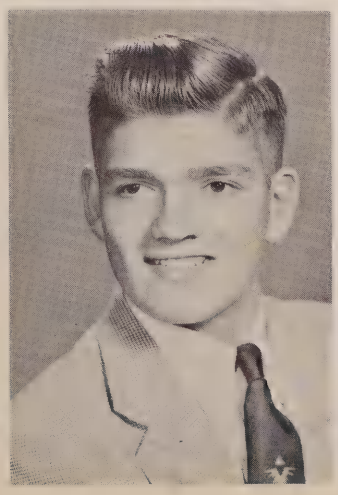

WILLIAM EASTON . . . *Good Will* Combines a serious attitude with the knowledge of when and how to enjoy himself. . . . Treasurer of class 1; junior play cast; senior play cast; basketball 1, 2, 3, 4; baseball 1, 2; football 1, 2, 3, 4; L Club 2, 3, 4; dance club 1, 2; noon hour sports 1, 2; Lowacadian Staff 4; Noon Whistle 1, 2, 3 (assistant editor 2, editor 3); science club 1, 2.

JANET FARNEY . . . Homemaker; pleasant; polite. . . . noon hour sports 1; noon hour pep club 1, 2; Lowacadian Staff 4; F.H.A. 1, 2, 3, 4 (historian 2, board chairman 3).

Mary Ann
Have fun
and take good
care of that
future
senior
Fran

FRANCES FERRANCE . . . *Fran* Domestic; calm; sincere and friendly. . . . junior play (program); senior play (program); senior play (program); noon hour sports 1, 2, 3, 4 (president 4); chorus 2, 3, 4; Lowacadian Staff 4 (typing); F.B.L.A. 4.

DUANE FOOTE . . . *Webster* Leans toward the hillbilly side; strums a guitar. . . . junior play (stage); senior play cast; wrestling 1, 2.

ELIZABETH GARNHAM . . . *Betty* Originality plus humor and prom decorations; stockholder in G.E. secretary of class 3, 4; executive committee of class 3, 4; junior play (publicity); senior play (publicity); after school sports 1, 2, 3, 4 after school G.A.A. 1, 2, 3, 4 (art manager 4); cheerleader 1, 2, 3, 4 (jayvee 1, 2 varsity 3, 4, head cheerleader 2, 4); after school pep 1, 2, 3, 4; Lowacadian Staff 4; F.B.L.A. 4.

RICHARD GORDON . . . *Dick* Happy-go-lucky, with a ready hello . . . executive committee of class 4; junior play cast; senior play cast; basketball 2, 3; track 3; dance club 3, 4; French Club 2, 3, 4; Band 1, 2, 3, 4; All State 3, 4; Lowacadian Staff 4; trampoline club 3, 4.

Think you'll ever get what you want?

Dick

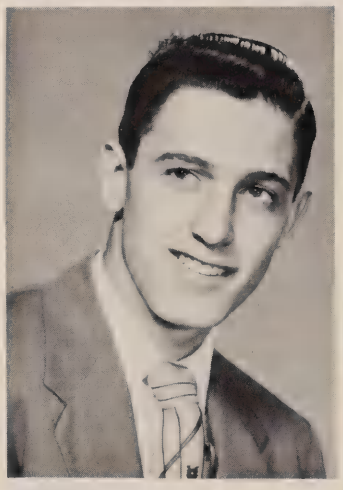

FRANKLYN GOWING . . . *Frank* Quick thinking on the basketball court; unpredictable and witty. . . . junior play cast; basketball 1, 2, 3, 4 (captain 4); baseball 1, 2, 3, 4; football 1, 2, 3, 4; L Club 2, 3, 4; science club 1, 2; noon hour sports 1, 2, 3; dance club 3, 4; track 4.

You're a real cute kid. Maybe someday we can get together. Frank

BARBARA GUEPE . . . *Barb* My life is carefree; busy and friendly . . . junior play cast; senior play cast; after school sports 1, 2, 3, 4; after school pep club 1, 2, 3, 4; French Club 2, 3, 4; chorus 1, 2, 3, 4; small choir 4; Lowacadian Staff 4; Noon Whistle 4; operetta 3, 4; F.B.L.A. 4.

Remember the bus trip to Mexico. What fun — good luck always — "Barb"

ABBIE HAGGERTY . . . *Abbie* Quiet; poised; pleasing personality. . . . junior play (publicity); senior play (costumes); Student Council 1; Lowacadian Staff 4; F.B.L.A. 4.

GABRIELLA HENRY . . . *Gabbie* Her hope chest occupies her time. . . . junior play (costume chairman); senior play (usher); after school sports 1, 2, 3, 4 (president 1); after school G.A.A. 1, 2, 3, 4; after school pep club; French Club 3, 4.

ELIZABETH HLAD . . . Versatile *Liz* with pep that outdoes most. . . . junior play (costumes); senior play (usher); French Club 3, 4; chorus 3, 4; Lowacadian staff 4; F.H.A. 1, 3, 4.

SHIRLEY HULBERT . . . Homemaker; helpful; hails from Dadville. . . . junior play (programs); senior play (make-up); noon hour sports 1, 2, 3, 4; noon hour G.A.A. 4; noon hour pep club; chorus 4; Lowacadian staff 4; F.H.A. 4, historian; F.B.L.A. 4; science club 1, 2.

FLORENCE JACUNSKI . . . *Flo* There's two of us. . . . junior play (programs); noon hour sports 1, 2, 3, 4; noon hour G.A.A. 1, 2, 3, 4; noon hour pep club 1, 2, 3, 4; chorus 2, 3, 4; Lowacadian staff 4; F.B.L.A.

To a swell girl - Have fun next year

FRANCES JACUNSKI . . . *Fran* Charming; helpful; can you tell us apart? . . . junior play (programs); senior play play (programs); noon hour sports 1, 2, 3, 4; noon hour G.A.A. 1, 2, 3, 4 (secretary 4); noon hour pep club 1, 2, 3, 4; chorus 2, 3, 4; Lowacadian staff 4; F.B.L.A. 4.

Fran

ROBERT JUHASZ . . . *Bob* Me and my sax; likable; fun; devilish. . . . executive committee of class 3; junior play (sound); senior play (properties); wrestling 2, 3, 4; track 3, 4 (manager 3, 4); L Club 3; band 1, 2, 3, 4; orchestra 2, 3, 4; dance club 3; All State 4.

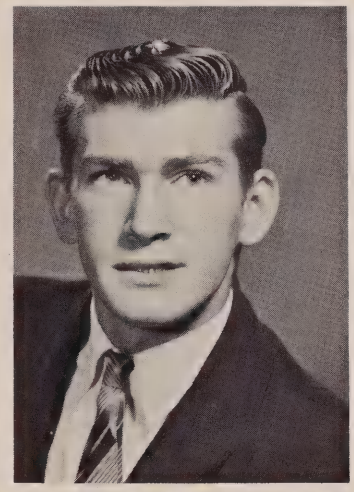

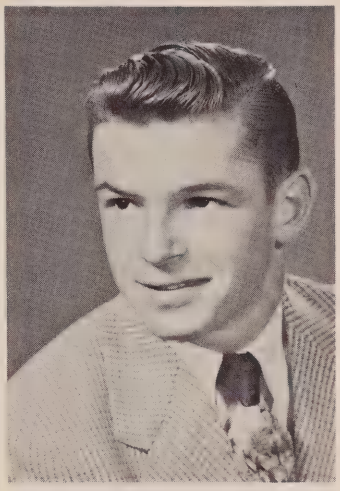

ROY KAUFMANN . . . *Dummy* Easy-going and energetic; another pigskin pusher; an expert drummer. . . . executive committee of class 3; president of class 3; vice president of class 4; senior play (music chairman); track 1, 2, 3, 4; football 1, 2, 3, 4; L Club 2, 3, 4; dance club 3, 4; band 1, 2, 3, 4; orchestra 1, 2; All State 3; trampoline club 2, 3, 4.

you a nice girl. Too bad I didn't start going to S.H. Sooner, Bob

LAWSON KILBURN . . . *Lawny* Fun loving; always has the family car. . . . junior play cast; senior play cast; French Club 2, 4; band 1, 2, 3, 4; Lowacadian Staff 4; science club 1, 2.

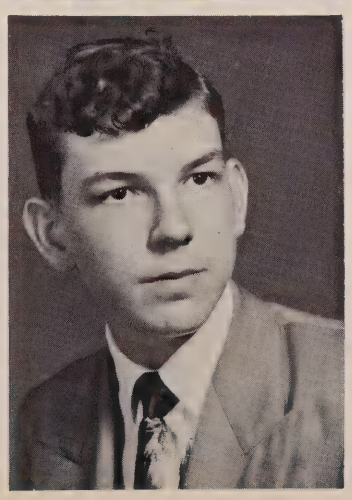

SHIRLEY KLOSNER . . . *Shirl* Petite; friendly; music is my line. . . . junior play (costumes); senior play (costume chairman); after school sports 1, 2, 3, 4; after school pep club 1, 2, 3, 4; dance club 3; French Club 2, 3; chorus 3, 4; small choir 4; Lowacadian Staff 4; operetta 3, 4; Noon Whistle 4.

we had fun at the Dummy party didn't we! Best of luck Shirl

JOHN KUBINSKI . . . Wrestling enthusiast; happy having a good time . . . junior play (properties); senior play (properties); baseball 3; wrestling 1, 2, 3, 4; track 1, 2; football 3; dance club 3, 4; chorus 1, 2, 3, 4; chorus 1, 2, 3, 4; Lowacadian Staff 4; Noon Whistle 4; noon hour sports 1, 2, 3, 4.

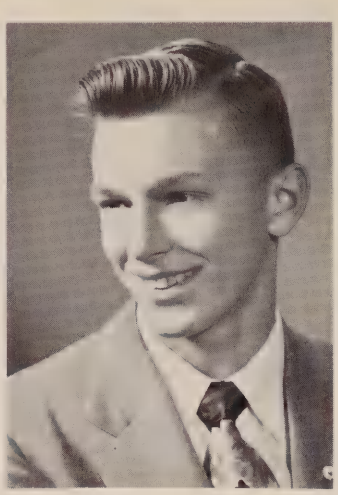

CAROL LAUGHLIN . . . *Rhodora* . . . Fun lover; personality; music for me . . . junior play cast; senior play (prompter); after school pep club 3, 4 (president 4); chorus 3, 4 (librarian); small choir 4; Lowacadian Staff 4; Noon Whistle 4; F.B.L.A. 4.

GARY LEHMAN . . . Good natured; impish grin; friendly and loyal. . . . junior play (stage and set); senior play (stage and set); baseball 4; wrestling 1, 2, 3, 4; track 2; football 4; chorus 1, 2, 3, 4; small choir 3, 4; boys' quartet 3, 4; operetta 3; F.F.A. 1, 2, 3, 4 (president 4); D.H.R. 2, 3 (president).

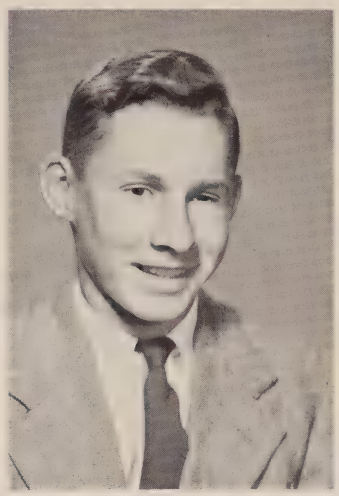

MARLENE LOGAN . . . Spoken for . . . junior play (usher); senior play cast; chorus 2, 3, 4; Lowacadian Staff 4; Noon Whistle 4; F.B.L.A. (vice-president).

DONALD LOSON . . . *Donny* Shop enthusiast; hails from Watson way . . . baseball 1, 2; football 2, band 1, 2, 3; trampoline club 3, 4.

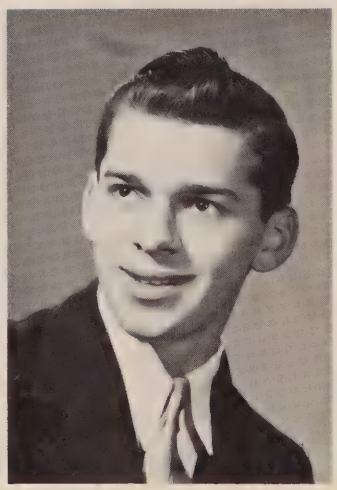

EDWARD LOUIS . . . *Steady Eddie* . . . A sociable fellow with a candid smile; a keyboard artist . . . class treasurer 3, 4; executive committee of class 3, 4; junior play (music committee); senior play cast; dance club 3; Student Council 1; chorus 4; band 1, 2, 3, 4; orchestra 2, 3; All State 3, 4; Lowacadian Staff 4; Noon Whistle 4.

Good Luck To an up and coming senior, Ed

ROBERT MAHAR . . . *Bob* Veritable "Rip Van Winkle"; always late; reputation for kidding around . . . junior play cast; senior play cast, basketball 1, 2, 3; baseball 1, 2, 3; football 1, 2, 3, 4; L Club 4; dance club 3, 4; Lowacadian Staff 4; Bachelors' Club 4.

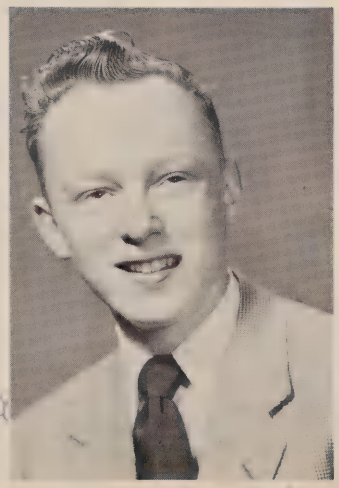

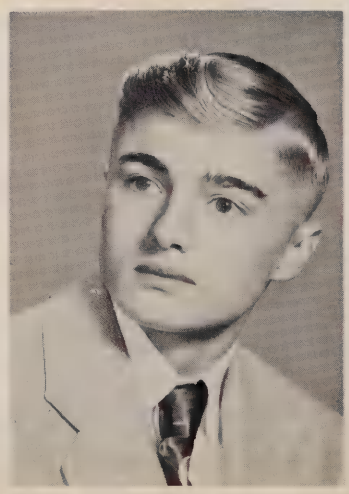

LARRY MARSHALL . . . None will forget Larry's gracious manners and affable personality . . . Vice-president of class 1, 2; executive committee of class 4; junior play (ticket chairman); senior play cast; baseball 1, 2, 3; basketball 1, 2, 3, 4; football 1, 2, 3, 4; L Club 2, 3, 4; Student Council 4; chorus 1, 2, 3, 4; boys' quartet 2, 3, 4; All State 2, 3; operetta 3, 4.

ARTHUR MATUSZCZAK . . . *Art* Shopman; quiet, but Oh! . . . junior play (properties); senior play (lights and sound); wrestling 1, 2; band 1.

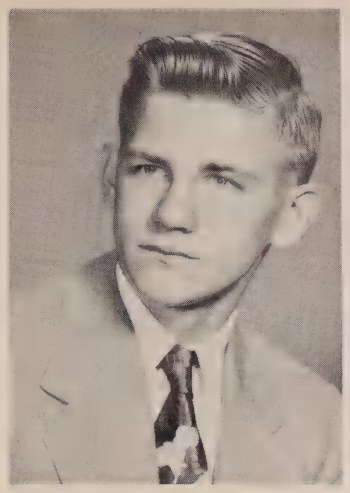

JANE McGRATH . . . *Janie* Blushing; oh that giggle; fun; friendly . . . junior play (make-up); senior play (prompter); noon hour and after school sports 1, 2, 3, 4; after school G.A.A. 1, 2, 3, 4; French Club 2, 3, 4; chorus 3, 4; Lowacadian Staff 4; Noon Whistle 4; F.B.L.A. 4.

MARTIN McMILLAN . . . Quiet; reserved . . . junior play (stage and set); senior play (stage and set).

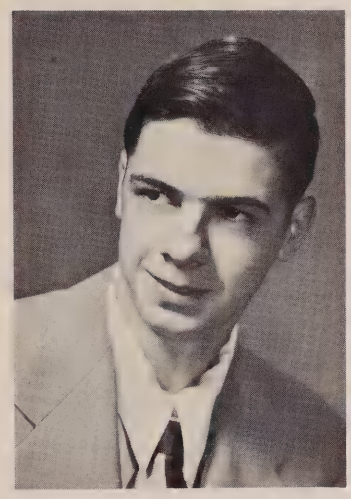

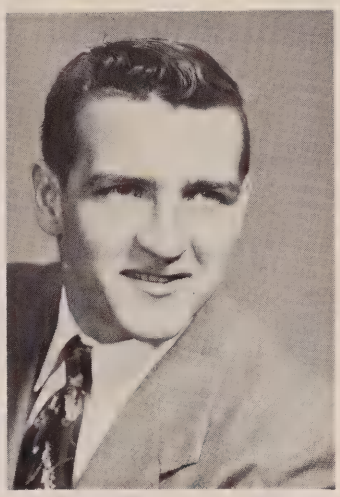

LARRY MEISTER . . . Enjoys a good laugh, good book and a good meal . . . junior play committee; senior play committee; wrestling 2, 3, 4; football 2, 3; L Club 2, 3, 4; F.F.A. 1, 2, 4; Bachelors' Club 4.

HAROLD MILLARD . . . that Martinsburg man; fun lover, tease . . . junior play (stage and set); senior play (stage and set); L Club 4; F.F.A. 1, 2, 3, 4.

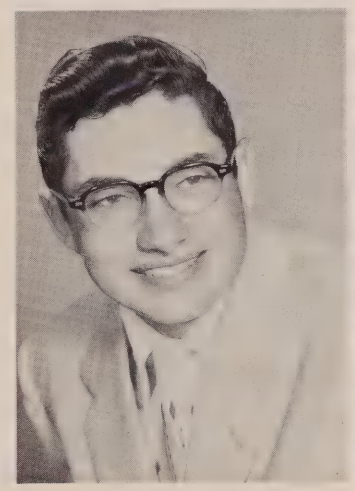

MARY MOODY . . . Quiet; shy; loyal . . . junior play (publicity); senior play (costumes); Lowacadian Staff 4; F.H.A. 2, 3, 4.

LAURA MOORE . . . Blondy; petite. . . . junior play (costumes); noon hour sports 4; Lowacadian Staff 4; Noon Whistle 4; F.B.L.A. 4.

MARY SUE MORAN . . . *Sue* A sure formula for a good time; "can't help liking that girl." junior play cast; senior play (ticket committee); after school sports 1, 2, 3, 4; after school G.A.A. 1, 2, 3, 4 (board 3, 4); after school pep club 1, 2, 3, 4; chorus 2, 3, 4 (librarian 4); Lowacadian Staff 4 Noon Whistle 4; Science Club 1, 2 (treasurer 1); F.B.L.A. 4 (president).

FAY MULLIN . . . A car of my own; quiet; reserved. . . . junior play (stage and set); senior play (properties).

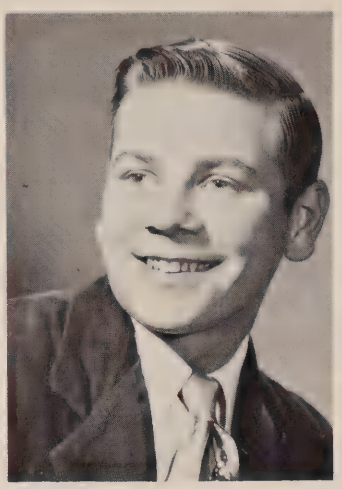

DOROTHY MYERS . . . *Dot* Quiet, reading enthusiast. . . . junior play (properties); senior play (properties); dance club 4; F.H.A. 3, 4.

Take good care of Bruce, get into all the activities you can and God bless you!

Dot

WILLIAM NORTHRUP . . . *Bill* Happy-go-lucky; sharp dresser; carefree. . . . junior play (stage and set); dance club 3, 4; F.F.A. 1, 2, 3, 4.

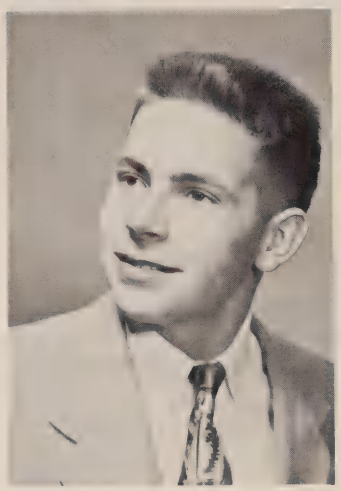

JOHN NORTZ . . . *Hoon* Just goes along peacefully; popular with all the gang. . . . class president 1, 2; executive committee of class 3, 4; junior play (ticket chairman); senior play (ticket chairman); baseball 2, 3, 4; football 1, 2, 3, 4; L Club 3, 4; dance club 3, 4; Student Council 2, 3, 4 (vice-president 4); chorus 1, 2, 3, 4 (president 4); small choir 2, 3, 4; All State 2, 3; Noon Whistle 4.

RICHARD OLLEY . . . *Dick* Friendly; smiling; our "light and sound man." . . . junior play (chairman of light and sound); senior play (chairman of lights and sound); F.F.A. 1, 2; Science Club 1, 2, 3.

FREDERICK PARKER . . . *Fritz* The perfect gentleman; tall, dark and handsome. . . . executive committee of class 3; junior play cast; senior play cast; basketball 1, 2, 3, 4; track 1, 2, 3; football 1, 2, 3, 4 (co-captain 4); L Club 1, 2, 3, 4 (secretary 3, 4); French Club 3, 4 (vice-president 3); Student Council 1, 2, 3, 4 (president 4); band 1, 2, 3, 4 (vice-president 4); orchestra 1, 2, 3, 4; Lowacadian Staff 3, 4 (business manager 4); National Honor Society 4; Citizenship delegate 3.

Keep interested in P.T.A.
You're a swell girl.
Jim

MARLENE PERRIGO . . . Quiet, blondie; ready and willing to work. . . . junior play (usher); senior play (program committee); chorus 3, 4.

EDITH PLATO . . . *Edee* Agreeable; helpful; willing worker. . . . junior play (costumes); senior play (usher); noon hour sports 1, 2, 3, 4; noon hour G.A.A. 1, 2, 3, 4; Science Club 1, 2; Lowacadian Staff 4; Noon Whistle 4.

Lots of good luck. Think we will go to Texas?

Edee

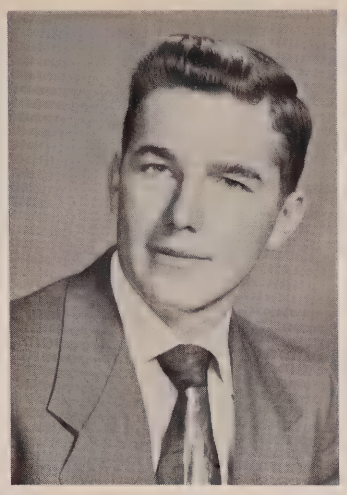

RICHARD RAMOS . . . *Dick* Seemingly shy but he mixes well; "My father's truck." . . . junior play (chairman of stage and set); senior play (stage and set); wrestling 1, 2, 3, 4; track 2, 3, 4; L Club 3, 4; football 2, 3, 4; dance club 3, 4; F.F.A. 1, 2, 3, 4; Bachelors' Club 4.

SHIRLEY RAYMOND . . . Convincing proof that red hair doesn't mean a hot temper. . . . executive committee of class 3; junior play (usher); senior play (chairman of ushers); Student Council 3; Lowacadian Staff 4; Noon Whistle 4; F.H.A. 4.

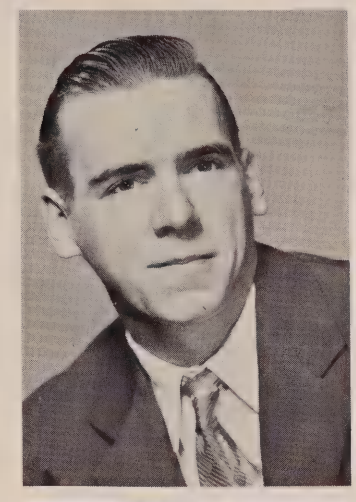

JAMES REBB . . . *Jim* Always a candidate for a card game . . . junior play (stage and set); senior play cast; basketball 1, 2; baseball 1, 2; wrestling manager 3; track 3; football 1, 2, 3, 4; L Club 1, 2, 3, 4; Student Council 4.

EVERETT RICE . . . *Raloo* Happiest when behind the wheel; reliable; likable. . . . executive committee of class 3; junior play cast; senior play (stage and set); wrestling manager 1; track 1, 2, 3; football 1, 2, 3, 4; L Club 1, 2, 3, 4; French Club 1; chorus 2, 3; Lowacadian Staff 4.

BETTY ROGGIE . . . Five feet; full of independence and determination. . . . junior play (ticket committee); senior play cast; Student Council 2; Lowacadian Sraff 4; Noon Whistle 4; Science Club 2; F.B.L.A. 4.

Mary Ann – To a sweet gal – Remember those gym classes
Lots of Luck –
Betty

SHIRLEY ROY . . . Twinkling eyes and a friendly smile to match. . . . junior play (properties; senior play (advertising); noon hour sports 1, 2; after school sports 1, 2, 3, 4; after school pep club 1, 2, 3, 4; chorus 2, 3, 4; Noon Whistle 1, 2; F.B.L.A. 4; after school G.A.A. 1, 2, 3, 4.

BARTON SALMON . . . *Bart* Friendly; fun-loving; Don't let my size fool you. . . . senior play (stage and set); Transferred from Glenfield.

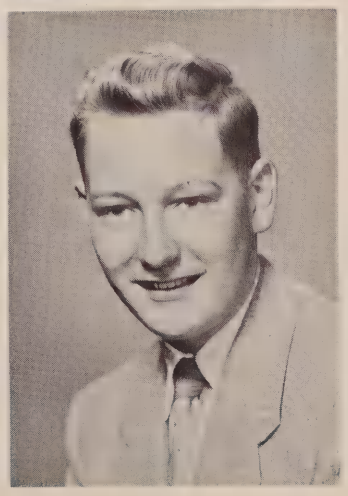

HENRY SCHAAB . . . *Schaaby* Likeable; a dreamer on the side; oh, that crazy Ford! junior play (chairman of music); senior play cast; basketball 1, 2; baseball 1; track 2 (manager); football 1, 2, 3, 4; L Club 3, 4; dance club 3, 4; French Club 2, 3, 4; chorus 1, 2, 3, 4; All State 2, 3; Lowacadian Staff 3, 4; operetta 3, 4.

NANCY JO SCHLIEDER . . . *Nance* Looks, personality and versatility; plenty of school spirit. . . . junior play cast; after school sports 1, 2, 3, 4; after school G.A.A. 1, 2, 3, 4; after school pep club 1, 2, 3, 4; French Club 4; chorus 1, 2, 3, 4; small choir 1, 2, 3, 4; Girls' Quartet 4; Lowacadian Staff 4; majorette 1, 2, 3, 4; cheerleader 2, 3, 4 (jayvee 2, varsity 3, 4); operetta 4.

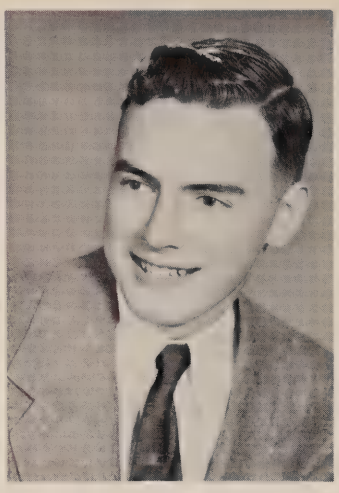

RICHARD SMITHLING . . . *Dick* Can't miss in anything he undertakes. . . . class executive committee 3; junior play (publicity); senior play (stage and set); baseball 1, 2; Student Council 2, 3.

RITA STOFFLE . . . In the midst of fun and frolic, wants a white green-shuttered bungalow. . . . junior play (prompter); senior play (publicity chairman); after school sports 1, 2, 3; noon hour sports 4; after school G.A.A. 2, 3, 4; after school pep club 2, 3, 4; F.B.L.A. 4; Lowacadian Staff 4.

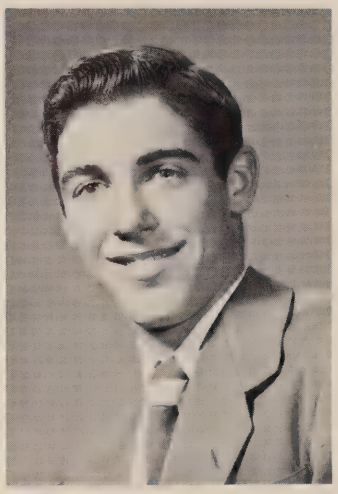

NICHOLAS THISSE . . . *Nick* My own car; Martinsburg, that's where I come from. . . . junior play (stage and set); senior play (stage and set); baseball 2; F.F.A. 1, 2, 3, 4; Bachelors' Club 4; Ag. basketball 1, 2.

JOHN THOMPSON . . . Tough, rugged individual. . . . junior play (tickets); senior play (properties); wrestling 2, 3, 4; F.F.A. 1, 2, 3, 4 (sentinel 4).

HELEN TOWNSEND . . . Quiet; cute; cordial. . . . junior play (usher); Lowacadian Staff 4; F.B.L.A. 4; senior play (usher).

JACQUELINE VAN SEVEREN . . . *Jackie* It's the quiet people who accomplish much; oh, that beautiful hair. . . . . executive committee of class 4; junior play (usher chairman); senior play (programs); after school pep club 4; dance club 3, 4; Student Council 4; Lowacadian Staff 4; Noon Whistle 4; F.B.L.A. 4, treasurer.

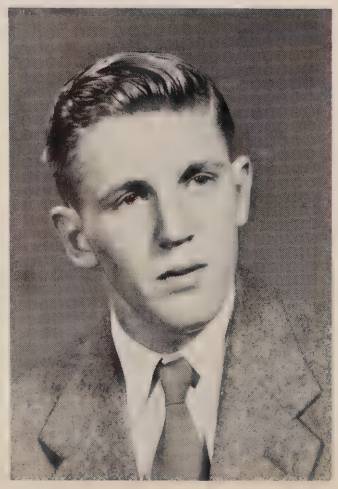

PETER WALIGORY . . . *Pete* Life is full of fun; gets around. . . . basketball 2; wrestling 4; football 1, 2, 3, 4; L Club 3, 4.

JOHN WARD . . . *Jack* Never too busy to smile; football enthusiast. . . . junior play (properties); senior play (properties); baseball 2, 3, 4; wrestling 1, 2, 3, 4 (co-captain 4); L Club 2, 3, 4 (vice-president 2, president 3, 4); noon hour sports 1, 2, 3, 4.

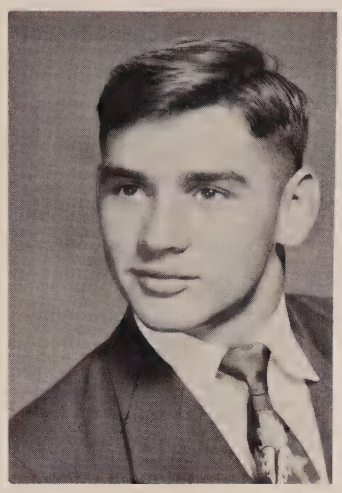

ROBERT WECK . . . *Bob* Aspires to the higher things; believes that questions are essential to learning. . . . junior play (sound and lights); senior play (publicity); baseball 4.

From Bob — to — Mary Ann: Remember Camp Alder's Gate! But first remember the Lord Jesus Christ! John 3:16

GLENN WILCOX . . . Fun; friendly; helpful; shopman; oh those jam sessions! . . . junior play (sound and lights); senior play (chairman of stage and set); baseball 1, 2, 3.

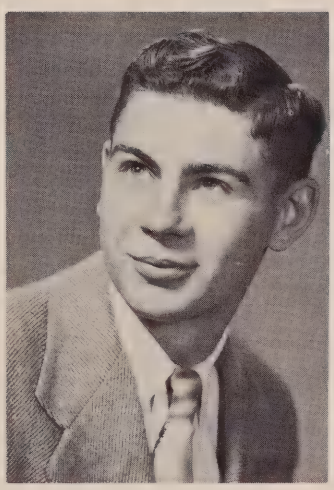

JOANNE WINTERS . . . *Jo* Restrained in words but not in friends; designs her own clothes. . . . executive committee of class 3, 4; junior play (chairman of publicity); senior play (make-up); after school sports 1, 2, 3, 4; after school G.A.A. 1, 2, 3, 4; after school pep club 1, 2, 3, 4; Student Council 2, 3, 4; Lowacadian Staff 4.

GAIL WOODHOUSE . . . Quiet; big things come in small packages; Ag. man. . . . junior play (stage and set); senior play (stage and set); wrestling 3.

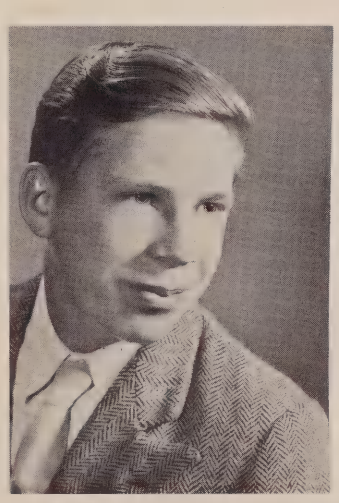

CAROLINE ZUBRZYCKI . . . Good friend; always smiling; determined. . . . junior play (publicity); senior play (publicity).

Music in the making.

Bob goes native.

Nat's tickled!

Those hours we rehearsed!

Pepfest fun.

Party pretty.

"A picnicing we go"

Underclassmen

CLASS OF 1955

Call, Lynch, Delles, Ward

OFFICERS

William Ward . . . . . *President*
Charles Lynch . . . . . *Vice-President*
Johanna Delles . . . . . *Secretary*
Herbert Call . . . . . *Treasurer*

Row 1: Linda Bush, John Comins, John Chapin, Michael Howley, Richard Brown, Patrick Henry, Robert Lanz, Bruce Geer, Herbert Call, Jack Doney, Joseph Fitzgerald, Kenneth Laney, Thaddeus Jacunski, Jane Effley. *Row 2:* Robert Lyndaker, Lawrence Klosner, Rita Jacunski, Gretchen Grimm, Gay Gorman, Shirley Lautenschlager, Pearl Graves, Elaine Balash, Joan Barker, Pauline Campany, Ann Hodkinson, Barbara Jacques, Sandra Hodkinson, Julia Benware, Sophie Krenceski, Charles Lynch, Milton Houppert. *Row 3:* Irene Hiscock, Louise Hanno, Martha Houpper, Janet Benware, Mary Ann Buduson, James Clemons, Kenneth Allen, Elizabeth Feisthamel, Mary Kelley, Korleen Biche, Arlene Jones, Johanna Delles.

You're a good reformer! See you soon.

JUNIOR CLASS

The juniors commenced their third year in high school full of pep, enthusiasm and school spirit. To start the "ball rolling" the juniors sponsored the Junior-Frosh Dance, welcoming the freshmen into high school.

To prove all of their hidden talent, the juniors presented a play which was a smashing hit. The highlight of the year came during Easter vacation, when the class sponsored the Junior Prom. A gay spring theme was used to decorate the gym for this festivity.

As the year came to a close, the juniors looking back on three memorable years in high school, vowed to make their senior year the best.

Miss Olive Kilpatrick

Mr. Francis Campbell

Miss Elizabeth Sacco

ADVISORS

Better best is the good work in now ways from one. Jack

Row 1: Ann Young, Loretta Robertson, Daniel Wetmore, James Moselle, Albert Snyder, Francis O'Connor, David Repak, William Parker, Walter Wahl, Bruce Schneider, Raymond Robbins, William O'Hare, Scott Wilcox, Mary Jane Powell, Mary Ann Waligory. *Row 2:* Gilbert Twitchell, Jean Sharpstene, Elwood Virkler, Michael Nortz, Bruce Virkler, Richard Moore, James Manzer, Michael Thisse, John Prue, Philip Sweredoski, Dale Zeller, Stephen Meda, Meryl Tiffany, James Wilder, John Parker, Donald Morse, Doris Twitchell, Frederick Veitch. *Row 3:* Carolyn Yousey, Harold Reape, Frederick Ramos, Allyn Schwartzentruber, Robert Williams, Donald Roggie, James Renodin, William Ward, Joseph Singer, Shirley Murphy, Marcia Souva, Nancy Powers, Shirley Reed, Katherine Matuszczak, Barbara Ransiear, Kathryn Makuch, Laverne Zehr.

CLASS OF 1956

Campany, Kilpatrick, Lormore, Kelly

OFFICERS

George Kilpatrick . . . . . *President*
Ronald Campany . . . . . *Vice-President*
Nancy Kelly . . . . . *Secretary*
John Lormore . . . . . *Treasurer*

Row 1: Nancy Kelly, Rose Countryman, Peter McPhilmy, Jerry Marmon, Clark Chase, John Cooper, Noel Day, John Lormore, George Kilpatrick, Gary McIntyre, Ronald Campany, Gary Jadwin, Richard Gaylord, Anthony Matuszczak, Mary Alice Cannan, Carol Baker. *Row 2:* William Gaylord, Josephine Bailey, Carol Hellinger, Carolyn Lehman, Myrtle Dunn, Natalie Foote, William Grunert, Francis Main, Doris Lyndaker, Edith Foster, Kathleen Duflo, Louis Bush, Neil Lyng, John Bolliver, Carol Chartrand, Carolyn Erb, Thomas Boshart. *Row 3:* Delila Mahoney, Marie Crook, Ilona Horvath, Emanuel Gingerick, John Kotary, William Cassie, Gerald Dickinson, Richard Dekin, Ralph Cobb, Edgar Fitzgerald, Harvey Ingersoll, Norma Ager, Rosalie Carlston.

SOPHOMORE CLASS

This is the school L.A.C.S. We attend. We are Sophomores. We spend our time in classes. Our present assignment, to make a success of our second year in High School. We have been working the night shift on homework.

This is just routine. Other than our regular classes, we take part in all school activities such as music, athletics, literary and social functions. We sent out an A.P.B. and with the able assistance of Sergeants Smithling and Thomas, we planned ways of earning money. Throughout the year these plans were carried out. Our methods of completing this task were primarily bake sales and dances.

February 27, 1954, after much arduous laboring we upheld the annual tradition of holding the Sophomore Sweetheart Ball. This required the co-operation of the entire membership of our class. Numerous other projects of the same and varied natures were planned for the participation of the class and the accomplishment of our goal.

On June, 1954 a trial was held in L.A.C.S. in and for the Central District of Lowville. Next year, the results of that trial.

Our apologies to Sergeant Joe Friday.

Miss Genevieve Smithling

Mr. Max Thomas

Mary Ann, Good luck in many years to come. Elsie

ADVISORS

Good Luck in French II — we sure had fun this year. "Teddy"

Row 1: Alice Widrick, Sally O'Leary, Nancy Veitch, Joan Peebles, Beverly Rogers, John Rowsam, James Rowsam, Gerald McVoy, Charles Woodard, Bernard Waligory, Patricia Western, Joan Schantz, Elsie Moser, Diane Rennie, Mary Monroe. *Row 2:* James Prue, Maurice Vary, Richard Tabolt, Robert Mowers, Jack Smith, Theodora Rebb, Sharon Mumford, Corinne Rebb, Alice Townsend, George Plato, Richard Prashaw, Keith Schrag, Loren Widrick, Gerald Williams, Edward Powers. *Row 3:* Virgil Taylor, Merlin Waldron, Norman Yousey, Edward Roggie, Bruce Woodhouse, Richard Rigabar, Joseph Widrick, Leon Reape, Richard Rennie, Jane Zehr, Frances Stevens, Mary Wiater, Robert Rigabar, Joanne Remington, Mary Ann Powlin, Marian Moshier.

CLASS OF 1957

Roman, Call, Clark, Virkler

OFFICERS

William Clark . . . . . *President*
Michael Call . . . . . *Vice-President*
Mary Ann Roman . . . . . *Secretary*
Winifred Virkler . . . . . *Treasurer*

Best of Luck to a very nice girl.
Gordon

Be careful with those Juniors. Good Luck always, Winnie

Take it easy Fred

Take it easy on the bus M.F.

Row 1: Richard Bush, John Bohall, Lyle Jantzi, Joyce Arthur, Doris Graves, Marion Ferrance, Sally Bannon, William Clark, Michael Call, John Blair, Nelson Moody, Belmont Hodkinson, Richard Greene, Herbert Martin, Leslie Lautenschlager, Lawrence Hamblin. *Row 2:* Linda Berrus, Cecelia Leviker, Judy Buduson, Carol Keib, Shirley Hoch, Judith Allen, Shirley Hill, G. Fred Bush, Mark Hanno, Philip Fredenburg, Richard Houck, Edward Barniak, Maynard Jantzi, Roger Mullin, Robert Hill, Gordon Allen, Sandra Failing. *Row 3:* Robert Longway, Daniel Comins, Marie Krenceski, Delores Jantzi, Linda Croyle, Hazel Donnelly, Margaret Duflo, Marian Hulbert, David Boshart, Mary Jane Doody, Sandra Howley, Jean Gallup, Carole Davis, Janet Lehman, Sharon Bibbins, Peter Biche, David Hulbert.

FRESHMEN HISTORY

When we entered high school in the fall of 1953, we were quite astounded at the amount of work that confronted us. We soon overcame this surprise.

To raise money, a tea dance was sponsored after the I.H.A. football game. This was a success. With the coming of December we gave an assembly for the rest of the high school. We were happy with all the enthusiasm we received.

As June approaches, each of us is looking forward to a happy summer and that day next September when we will become Sophomores.

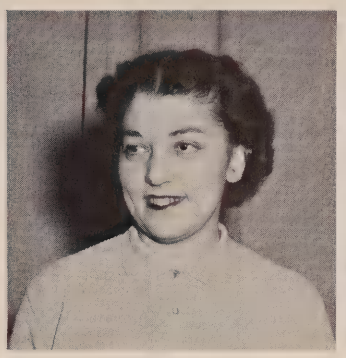

Miss Mary Graceffo

Clarence Parry

ADVISORS

Row 1: Sally Perrigo, Gary Perkins, Nancy Peters, Paul Rice, Colleen Roche, Constance Pliskowski, Susan Robinson, Jane Nortz, Raymond Sweredoski, Barbara Roy, Edward O'Brien, Charles Osterhaudt, Olin Moore, Suzanne Thisse. *Row 2:* Raymond Spencer, Bonnie Allen, June Rasmussen, Harry Repak, Kay Sohn, Richard Percoski, Betty Jean Stoffle, Helen O'Connor, Rose Waligory, John Roy, Richard Sweredoski, Kenneth Snyder, Dickinson Windover, Karen Schneider, Patricia Nortz, James Olley, James Thompson. *Row 3:* Julia Nichols, Rose Powlin, Juliann Steiner, Yvonne Ward, Elaine Norton, Donna Mullin, Lois Wagler, Mary Ann Roman, Barbara Roy, Winifred Virkler, Barbara Schweitzer, Charlotte Roy, Elsie Peters, John Northrup, Milford Roggie, Milton Zehr.

Work brings money!

Just growin'

Bill and ?

Relaxed.

Glamor.

Smile pretty!

Never thought we'd make it !!

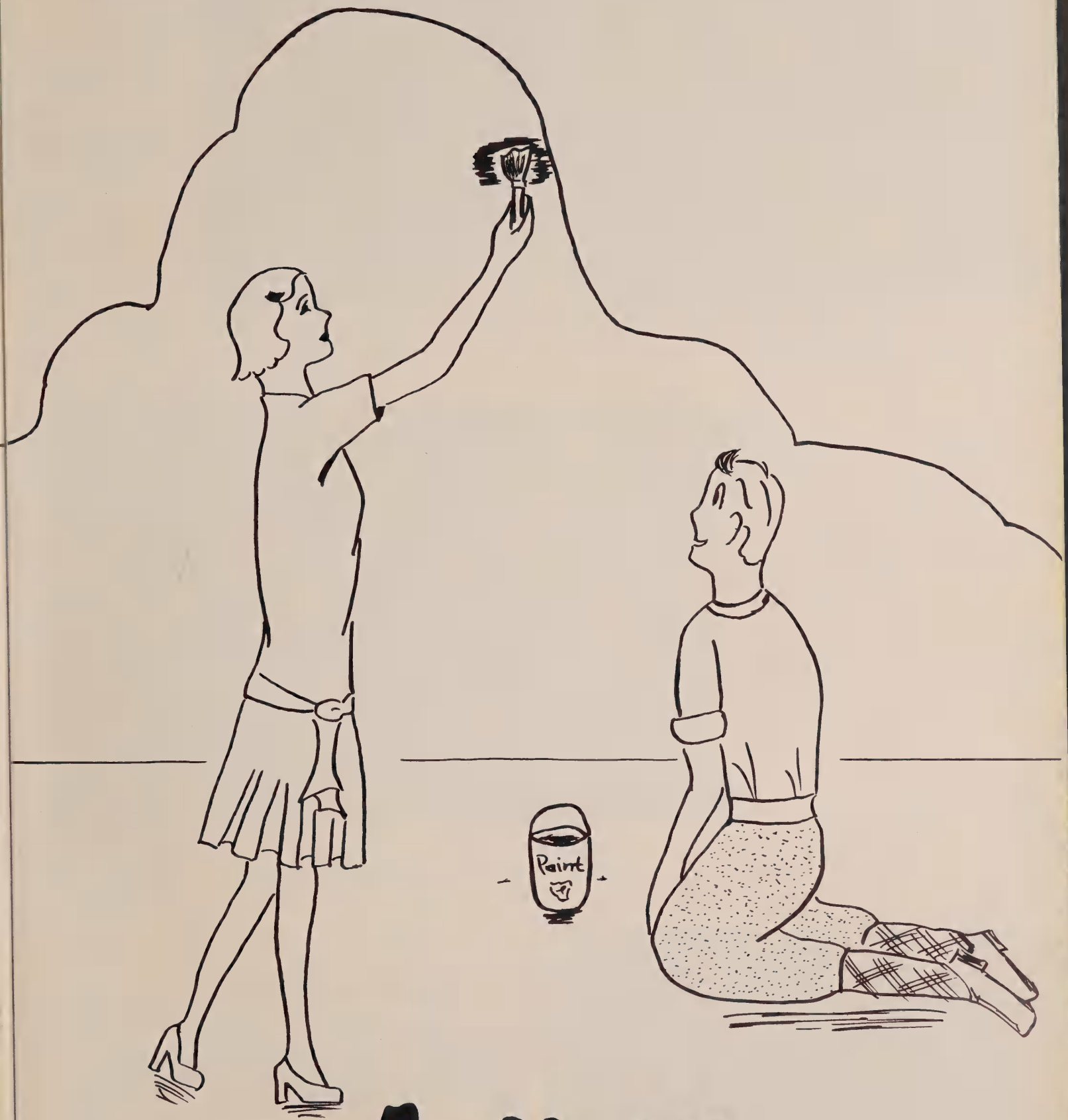

Activities

ADVERTISING AND FINANCES *Row 1:* Gretchen Grimm, Henry Schaab (sales manager), Beverly Duflo (advertising manager), Mary Moody. *Row 2:* Joan Bailey, Loretta Robertson, Lawson Kilburn, Richard Gordon, Johanna Delles, Edith Plato, Abbie Haggerty, Shirley Raymond. *Row 3:* Bruce Geer, Edward Louis.

LOWACADIAN STAFF

ART AND PHOTOGRAPHY *Row 1:* Carol Laughlin, Betty Garnham (art editor), Johanna Burkhard (photography editor). *Row 2:* Barbara Guepe, Jackie Van Severen, Jane McGrath, Elizabeth Hlad, Helen Townsend. *Row 3:* Stephen Meda, Natalie Babel, Shirley Klosner, Nancy Jo Schlieder.

Shaping a group of 40 green workers into a smooth-working yearbook staff is no easy matter. However, this year the staff seemed to "shape itself." From the first meeting through money making schemes, and in doing the 1001 small

LITERARY AND SPORTS *Row 1:* William Easton (sports editor), Nancy Back (literary editor). *Row 2:* Barbara Clark, Joanne Winters, Sophie Krenceski, Rita Stoffle.

-1954

TYPING *Row 1:* Betty Roggie, Laura Moore, Virginia Boutwell (Typing Editor), Frances Ferrance. *Row 2:* Sue Moran, Beverly Chartrand, Marlene Logan, Shirley Hulbert, Clara Bush, Janet Farney, Frances Jacunski, Florence Jacunski.

LOWACADIAN STAFF

MANAGEMENT

Seated: Frederick Parker (business manager), Ann Bush, (editor-in-chief). *Standing:* Gail Bush (trouble-shooter).

jobs it takes to make a yearbook, they co-operated well.

Under the guidance of Miss Nina Lee Hickman, their advisor, and the editorial staff, they have turned out this twenty-fifth Lowacadian.

Miss Nina Lee Hickman, *Advisor*

Character, Leadership, Scholarship

Miss Genevieve Smithling (advisor), Frederick Parker, Ann Bush (vice-president), Martin Donahoe (president), Nancy Back (secretary-treasurer), Gail Bush, Mr. Russell Zeller (advisor).

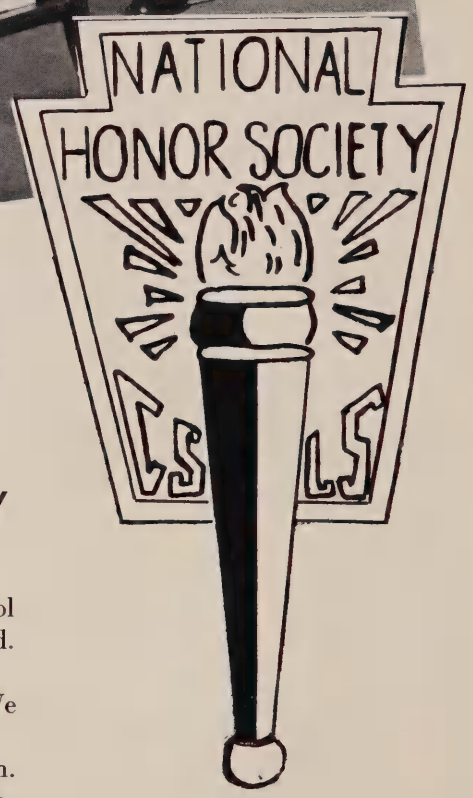

NATIONAL HONOR SOCIETY

Scholarship, leadership, service and character form their reward in every school when, in June, the new members of the National Honor Society are announced. This year five new members were added.

Desiring to serve the school, we performed the service of taking attendance. We also handed out pocket size basketball and wrestling schedules.

The principal activity of the N.H.S. has always been the publishing of the Torch. Our first issue came out just before Thanksgiving. Being new at publishing we relied heavily upon our predecessors' style and organization. By the time that our second issue came out at Easter time, however, we were experienced enough to try something new. Our "new style" Torch had, as new features, cartoons, a theme and much more literary work.

Two of our members took the National Honor Society Scholarship examination in April.

Have fun in your next 3 years.
Hope you have fun tonight!
Jane

Jane Effley

MISS LOWVILLE 1954

Beverly Duflo

Elizabeth Garnham

Nancy Jo Schlieder

The Champions of Justice

Row 1: John Roy, Rose Countryman, Jean Gallup, Winifred Virkler, Sophie Krenceski, Joanne Winters. *Row 2:* Jackie Van Severen, Beverly Duflo, Barbara Clark, Nancy Peters. *Row 3:* William Clark, Sandra Hodkinson, Dan Wetmore, Richard Sweredoski, Nancy Kelly, Miss Myrtle Young (advisor). *Row 3:* Jack Nortz, Frederick Parker, Gail Bush, Olin Moore, Harry Repak, Larry Marshall, Jerry Marmon, Noel Day, Ronald Campany, Gary McIntyre, Stephen Meda, Bill Ward.

Jack Nortz (Vice-President), Gail Bush (Secretary-Treasurer), Frederick Parker (*President*).

STUDENT COUNCIL

Our Student Council, consisting of two representatives from each home room, met on Friday mornings. This democratic group was headed by Frederick Parker, with Miss Young, social studies teacher, advisor.

This year the Student Council had the full responsibility of the March of Dimes Campaign. The group collected the sum of $580.47, which is higher than most years.

In addition to money making campaigns, the Student Council had many successful assemblies. Each class presented its own assembly with the students making up the cast. There were also four paid assemblies. These consisted of a lecturer on wild animals, magicians, a champion archer and a reader of Dickens.

The other activities of the Student Council were equally successful. The representatives held discussions in their home rooms on how to improve the school. Many of the members acted as guides for parents' night.

Row 1: Barbara Guepe, Lawson Kilburn, Richard Gordon, Henry Schaab, Stephen Meda. *Row 2:* Linda Bush, Ann Bush, Nancy Back, Johanna Burkhard, Sophie Krenceski, Gretchen Grimm, Jane McGrath, Mary Alice Cannan, William Parker, Mrs. Kenneth E. Ford (advisor), John Parker, Mary Kelley. *Row 3:* Bruce Geer, Francis O'Connor, Nancy Schlieder, John Lormore, Clark Chase, William O'Hare, Noel Day, George Kilpatrick, Gail Bush.

LE CERCLE FRANÇAIS

Le Cercle Français (known to most English speaking people as French Club) started a successful year by electing Nancy Back, president; Linda Bush, vice-president and Ann Bush, secretary-treasurer. Nancy Schlieder was elected chairman of the entertainment committee with Barbara Guepe, Steve Meda and Bill O'Hare as helpers. Johanna Burkhard and John Parker were in charge of finding a place for the meetings which were held every month at the homes of the members.

The most cherished memory is the presentation of "Little Red Riding Hood" in French starring Steve Meda, Nancy Schlieder, Bill O'Hare and Johanna Burkhard. We enjoyed playing French games and singing French songs but most of all we enjoyed the refreshments.

Mary Ann, Remember those Parties! Well, you'd better Sandra

Noon Whistle Reorganizes; Delles Selected As Editor

Row 1: Juliann Steiner, Marcia Souva, Betty Roggie, Sandra Howley, Ann Young, Loretta Robertson, Barbara Guepe, Miss Elizabeth Sacco (advisor), Johanna Delles, Korleen Biche, Katherine V. Matuszczak, Sophie Krenceski, Mary Kelley. *Row 2:* John Nortz, Michael Nortz, Edward Louis, Natalie Babel, Beverly Duflo, Jane Effley, Shirley Klosner, Carol Laughlin, Sandra Hodkinson.

Row 1: Arlene Jones, Ann Bush, Stephen Meda, Jackie Van Severen. *Row 2:* Shirley Raymond, Laura Moore, Nancy Powers, Julia Benware, Jane McGrath, Sue Moran, Johanna Burkhard, Keith Schrag, Margaret Duflo, Marlene Logan, Shirley Murphy, Shirley Reed, Helen O'Connor, Mary Monroe. *Row 3:* Mary Ann Roman, Marian Hulbert, John Kubinski, Edith Plato, Sally Bannon, Bruce Geer, Beverly Chartrand, Mary Ann Waligory, Susan Robinson, Jane Nortz.

The students of Lowville Academy and Central School were very happy and proud to welcome back the "Noon Whistle" this year. We were without a school newspaper for a year. Johanna Delles was elected editor, and Ann Young, Korleen Biche, and Bruce Geer were chosen as her assistants. Miss Elizabeth M. Sacco was the advisor. The staff of forty, in which all four classes were equally represented, tried to cover all school activities. Members of the staff attended the spring CNYSSPA conference at Utica College. The annual banquet was held in June.

New Business Club Formed
Moran Elected Head

Seated: Josephine Bailey, Helen Townsend, Sue Moran (president), Carol Hellinger, Florence Jacunski. *Row 1:* Abbie Haggerty, Betty Roggie, Carol Laughlin (reporter), Beverly Chartrand (secretary), Joan Bailey, Rosalie Carlston, Laura Moore, Frances Stevens. *Row 2:* Carol Chartrand, Carole Cobb, Pearl Graves, Ann Hodkinson, Johanna Burkhard, Clara Bush, Mr. Max Thomas (advisor), Pat Western.

Seated: Ginny Boutwell, Shirley Roy, Julia Benware, Jackie VanSeveren (treasurer), Shirley Reed, Jane McGrath, Nancy Powers. *Standing:* Barbara Clark, Jean Sharpstene, Rita Stoffle, Betty Garnham, Natalie Babel, Barbara Guepe, Mary Monroe, Miss Elizabeth Sacco (advisor), Frances Ferrance, Marlene Logan (vice-president), Frances Jacunski, Shirley Hulbert, Shirley Murphy, Katherine Matuszczak.

On the twenty-fifth anniversary of the Lowacadian, a new organization was formed—the Quills and Keys, our local chapter of the FBLA. These business students take care of the school's stenographic work. Mr. Max Thomas and Miss Elizabeth Sacco are the supervisors. Sue Moran was chosen to lead these future business leaders.

F. H. A.

Miss Mary Graceffo (advisor), Mary Ann Powlin, Katherine Matuszczak, Frances Stevens, Mary Ann Buduson, Patricia Clemons (past president), Julia Benware, Kathleen Duflo, Shirley Hulbert, Patricia Western, Miss Olive Kilpatrick (advisor).

Row 1: Miss Mary Graceffo (advisor), Doris Twitchell, Sally O'Leary, Edith Foster, Jean Sharpstene, Diane Rennie, Joan Peebles, Elaine Balash, Mary Jane Powell, Joan Barker, Marion Ferrance, Patricia Western, Natalie Foote, Dorothy Myers, Julia Benware, Ann Hodkinson, Miss Olive Kilpatrick (advisor). *Row 2:* Charlotte Roy, Doris Lyndaker, Carol Chartrand, Alice Ann Widrick, Carol Baker, Abbie Haggerty, Kathleen Duflo, Barbara Ransiear, Carolyn Yousey, Katherine Matuszczak, Janet Benware, Mary Monroe, Corinne Rebb, Bonnie Youngs, Shirley Hulbert. *Row 3:* Shirley Murphy, Janet Farney, Shirley Raymond, Mary Ann Buduson, Norma Ager, Ilona Horvath, Irene Hiscock, Mary Ann Powlin, Elizabeth Hlad, Marion Moshier, Kathryn Makuch, Barbara Roy, Joanne Remington, Rosalie Carlston, Frances Stevens, Mary Moody.

OFFICERS *Seated:* Miss Olive Kilpatrick (advisor), Kathleen Duflo (treasurer), Mary Ann Buduson (vice-president), Julia Benware (president), Frances Stevens (secretary), Miss Mary Graceffo (advisor). *Standing:* Katherine Matuszczak (Board of chairman), Patricia Western (song leader), Mary Ann Powlin (membership chairman).

The Future Homemakers of America held their annual installation of officers in October. At this candlelight service, Julia Benware was installed as president by Patricia Clemons, the past president.

Representatives of our local chapter were sent to the Fall Rally in Manlius, the Spring Rally in Watertown and the State meeting in Morrisville in the spring.

Throughout the year many projects were completed. At Christmas time the girls made favors for the trays at the hospital. A Christmas box, containing cookies and cakes, was also sent to the hospital. Some needy family was very fortunate to receive some food and clothing from the girls. An emblem service was presented by the F.H.A. at the Lowville Grange. An article concerning our local chapter was published in the District Newspaper. A spring banquet was held jointly with the F.F.A.

Row 1: Richard Bohall, Bernard Waligory, Leo Bandych, Barrie Brasie, Robert Lyndaker, Lawrence Klosner, William Northrup, Milton Houppert. *Row 2:* Raymond Robbins, William Gaylord, Harold Millard, John Thompson, Elwood Virkler, Donald Roggie, Gary Lehman, Bernard Berrus, Richard Ramos, Albert Snyder, Nicholas Thisse, Anthony Matuszczak, Philip Sweredoski, Mr. Kenneth Kilpatrick (advisor). *Row 3:* Charles Woodard, Larry Clemons, Larry Meister, Edward O'Brien, Larry Hamblin, John Bolliver, Maurice Vary, Cecelia Leviker, Rose Powlin, Richard Bush, Jim Olley, Richard Gaylord, James Rowsam, John Rowsam, Jim Prue, Jack Doney. *Row 4:* Rochard Tabolt, Jim Wilder, Mark Hanno, Edward Roggie, Norman Yousey, Harold Reape, Maynard Jantzi, George Plato, Emanuel Gingerick, Robert Dekin, Gerald Dickinson, Philip Fredenburg, Jim Thompson, Leon Reape, Lyle Jantzi, Loren Widrick, Jim Manzer.

The 25th anniversary of the yearbook proved to be an unusual year for the F.F.A. The boys allowed two girls, Rose Powlin and Cecilia Leviker, among their midst. Congratulations, girls!

The future farmers had their annual magazine drive in the fall to raise enough money to carry them through the year. In the fall, Don Roggie, Raymond Robbins and Gary Lehman represented the Lowville Judging Team in the annual contest at Canton. They took first place. Don Roggie was the highest boy in all events and Raymond Robbins took second place. All Northern New York schools were represented in this contest. The Lowville Chapter took second place in Dairy Judging County Contest at the Lewis County Fair. They also took second place, among seven counties, in the Milk Quality Contest. Gary Lehman won first prize in the Lewis County F.F.A. Speaking Contest. Melvin Zehr was the winner of the County Contest for Tractor Operators.

The Lowville chapter had a demonstration plot on the Bolliver farm in cooperation with the G.L.F. Three men from the state department in Albany came last fall to judge the plot. Honorable mention was received on the corn experiment. Seven counties took part in this. Gary Lehman is a member of the state F.F.A. chorus and is the County F.F.A. President. Three boys were sent to the state F.F.A. camp at Long Pond last summer. The Lowville Young Farmers' organization was represented at the State Leadership Training camp by three boys. Two delegates were sent to the state convention.

The organization ended another successful year, taking many prizes. We're proud to have you members of our school!

F. F. A.

OFFICERS *Seated:* Bernard Berrus (vice president), Gary Lehman (president), Donald Roggie (secretary). *Standing:* Barrie Brasie (Dairy Herd Record President), Richard Ramos (reporter), John Thompson (sentinel), Elwood Virkler (treasurer), Mr. Kenneth Kilpatrick (advisor).

Future LACS graduates

Row 1: Duncan Farney, Cynthia Thisse, David Boutwell, Ronald Norton. *Row 2:* Betty Widrick, Janet Davis, Kathleen Johnson, Gail Cannan, Karen Ransiear, Nancy Virkler, Mary Margaret Meda. *Row 3:* Peter Miller, Donald Wilder, Mr. Clesson Cook (advisor), David Cooper, Howard Gigby, Mr. Robert Patnode (advisor), Charles Markowski.

JUNIOR HIGH STUDENT COUNCIL

Perhaps you feel that the Junior High School should not receive a whole page in a high school publication. We do not feel this way realizing that these are the chosen representatives of the future high school students of Lowville Academy, the students who will take our places and hold our positions.

Somewhere, either in this student council group or in the great body of students they represent, are editors, class presidents, National Honor Society members, athletes and musicians. They are the students who in a few years will be seen on the pages of the Lowacadian and will be publishing our book.

For you, future high school students, we wish the happy times we have had, and much success in the coming years.

Our Christmas Formal

At 9 o'clock sharp on December 29 the music of Bob Chisholm's Orchestra started to fill the L.A.C.S. gym. Through the efforts of our decoration committee, the gym had been transformed into a fairyland of beauty.

Soon the decorations were enhanced by the addition of fluffy formals and swaying dancers. All this beauty coupled with a dancing mood made an enjoyable time for everyone.

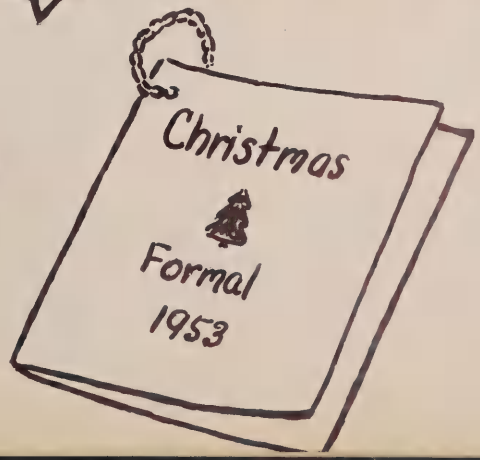

The Perfect Idiot

Seated: Burkhard, Guepe, Easton. *Standing:* Parker, Gordon, Gowing, Schlieder, Laughlin, G. Bush, Bandych, Kilburn, Moran, Mahar, A. Bush, Rice.

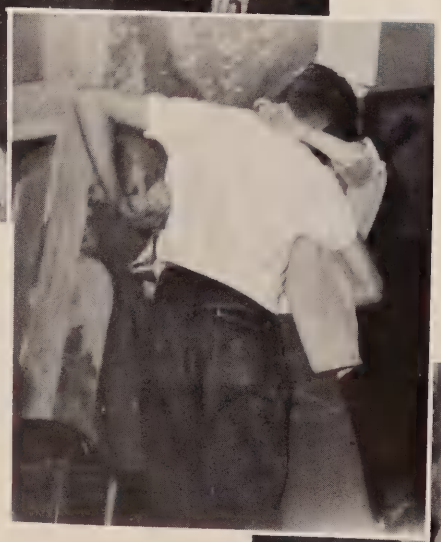

Cast

Margaret Tennyson — Barbara Guepe
Jackie Tennyson — Leo Bandych
Rhodora — Carol Laughlin
Roger Tennyson — Frederick Parker
Walter P. Latherby — Richard Gordon
Daniel Tennyson — William Easton
Arthur Barnard — Frank Gowing
Miss Baker — Johanna Burkhard
Linda Barnard — Nancy Jo Schlieder
Jeannie Wilson — Ann Bush
Aloysius Witomski (Puff) — Bob Mahar
Carla Carlson — Mary Sue Moran
Policeman — Everett Rice
Dr. Von Barf — Lawson Kilburn
Miss Booth — Gail Bush

presented by

class of 1954

JUNIOR PLAY

Belles on Their Toes

Front Row: Roggie, Guepe, A. Bush. *Back Row:* Schlieder, Clark, Marshall, Louis, Logan, Foote, Kilburn, Mahar, Easton, Parker, Bandych, Donahoe, Schaab, Rebb, Gordon.

Cast

Mrs. Gilbreth	Marlene Logan
Anne	Nancy Jo Schlieder
Ernestine	Barbara Clark
Martha	Ann Bush
Frank	William Easton
Bill	Duane Foote
Lillian	Betty Roggie
Fred	Edward Louis
Dan	Robert Mahar
Jack	Lawson Kilburn
Bob	Larry Marshall
Tom	Martin Donahoe
Mr. Hathaway	Henry Schaab
Leora	Barbara Guepe
Dr. Bob	Frederick Parker
Al Lynch	Leo Bandych
David Loring	Richard Gordon
Mr. Crawford	James Rebb

SENIOR PLAY

Directed by
Miss Genevieve Smithling

SCHOLARSHIP MUSIC
All we do is study, study, study!!?
CHEM LAB
Just a little more acid
THE THREE
BACHELORS' CLUB
The teacher or the technique?
ELEMENTARY ALGEBRA
Why would anyone want to measure a river?

LIBRARY
LIBRARY
Must be test time-
they're studying!
MISS WALTER'S CLASS
Puellas et puers.
INSIDE
L.A.C.S.
HEALTH CLASS
These guys need instruction?

William Parker . . . . . *Librarian*
Mr. Luther Askin . . . . . *Director*
Frederick Parker . . . . . *Vice-President*
Gail Bush . . . . . *President*
Johanna Delles . . . . . *Secretary*

Virginia Boutwell, Sandra Allen, Linda Bush, Sandra Bush, Nancy Schlieder.

LACS BAND

Under the direction of Luther B. Askin for 27 years

Anyone walking in the front door of Lowville Academy between 12:40 P.M. and 1:20 P.M. on school days might hear "musical" strains of *The Stars and Stripes Forever* coming from the auditorium. That's right. You've guessed it! It is only the Lowville Academy Band playing under the direction of Luther B. Askin. Mr. Askin has very efficiently led the band for the past twenty-seven years.

The band containing 45 members in 1929 has increased to 59 members, twenty-five years later. In June 1930 the band was invited to play at the boat races in Alexandria Bay. After the races, the band was taken on a tour of the islands.

The next year, the band received an invitation from Captain Stannard, conductor of the United States Army Band, to play at the State Armory in Watertown. Captain Stannard conducted the Lowville Band in their opening number and Mr. Askin directed the Army Band in their introductory number. The same year Lowville won second place in the District Contest in Plattsburg.

In 1935, Mr. Herrick of Springfield wrote *Greetings to Lowville* and dedicated it to Mr. Askin. The song has been published and played all over the world. Lowville was one of the five bands selected in the state at the State Contest in Endicott in May 1936. They received an excellent rating. This was the sixth consecutive time that the band had been eligible to attend State contests and the second time it had been eligible to participate in national contests.

1937 marked the first year that letters were given to band members. At Elmira, in May of that year, they received "superior" rating in the all-state contest. Only two bands in the state received higher ratings. They received a 2 rating in the sectional contest at Carthage in April 1938. This allowed them to participate in the State Contest at Amsterdam. They received a "superior" rating there and in the National Contest in Albany. In the summer of 1939, a memorable trip was made to the World's Fair in New York.

March 1941, the Lowville Band received a "highly superior" rating in Syracuse in the State Contest. In 1947 the present red and French blue uniforms were purchased. The band has won first prize in the Dairyland Festival in Watertown for four consecutive years (1950-1953). We hope they will chalk up another first prize this year and hope that they may continue to take many more top honors in the future as they have done in the past.

Kneeling: Sandra Bush, Nancy Jo Schlieder, Virginia Boutwell, Sandra Allen. *Row 1:* Gail Bush, Ann Bush, Joahanna Delles, Richard Gordon, Ann Young, Edward Louis, Henry Schaab, Bruce Virkler, Marie Krenceski, Sharon Osterhaudt, Diane Virkler. *Row 2:* Mr. Luther Askins (director), Robert Mowers, Meryl Tiffany, Brian Kelly, William Grunert, Raymond Sweredoski, Judy Allen, Elaine Norton, Yvonne Ward, Kathleen O'Connell, Paul Rice, Frederick Parker, Stephen Meda, Charles Lynch, Robert Lanz, Jerry Hurd, Helen O'Conner, Carol Keib, Linda Bush, Mr. Leon Davis (principal), Martin Donahoe, Roy Kaufmann. *Row 3:* Noel Day, William O'Hare, Peter Biche, Julia Nichols, Peggy Smith, David Boshart, Richard Sweredoski, Gordon Allen, John Kotary, Harry Repak, Scott Wilcox, Gary Jadwin, Jane Effley. *Row 4:* Marian Hulbert, Colleen Roche, David Repak, Lawson Kilburn, Richard Greene, Kenneth Laney, Jerry Marmon, Joseph Fitzgerald, William Parker, Korleen Biche, Gretchen Grimm.

Music! Music! Music!

Remember a certain night over to M.H.

Row 1: Jane Zehr, Margaret Duflo, Mary Ann Roman, John Roy, Richard Green, Ed Louis, John Kubinski, Jerry Marmon, David Repak, Gerald McVoy, George Kilpatrick, Gary McIntyre, Gary Jadwin, Donald Morse, Meryl Tiffany, Leslie Lautenschlager, Ann Bush, Nancy Kelly, Mary Ann Buduson. *Row 2:* Shirley Roy, Elizabeth Feisthamel, Carolyn Yousey, Barbara Ransiear, Barbara Cannan, Natalie Babel, Mary Jane Powell, Robert Longway, Keith Schrag, Jane Nortz, Joan Peebles, Beverly Rogers, Shirley Lautenschlager, Natalie Foote, Barbara Jacques, Kay Sohn, Jane McGrath. *Row 3:* Marion Moshier, Corinne Rebb, Delila Mahony, Mary Kelley, Florence Jacunski, Nancy Back, Julia Benware, Marlene Logan, Beverly Chartrand, Frances Ferrance, Frances Jacunski, Shirley Hulbert, Marlene Perrigo, Elsie Moser, Theodora Rebb, Marie Crook.

CHORUS OFFICERS

Mary Sue Moran . . . . . *Librarian*
Sophie Krenceski . . . . *Recording Secretary*
Beverly Chartrand . . . . . *Corres. Secretary*
Nancy Schlieder . . . . . *Business Manager*
Carol Laughlin . . . . . *Librarian*
John Nortz . . . . . *President*
Miss Anne Van Brocklin . . . . . *Director*
Ann Young . . . . . *Accompanist*

If you don't like to sing, you can walk. Lyn

Music ! Music ! Music !

Be awfully good, but take it easy! "Julie"

Row 1: Marian Hulbert, Sue Moran, Helen O'Connor, Colleen Roche, Marie Krenceski, Linda Croyle, Winifred Virkler, Yvonne Ward. *Row 2:* Jack Singer, Bruce Virkler, Michael Nortz, William O'Hare, Robert Lanz, Henry Schaab, William Parker, Bruce Geer, Martin Donahoe, Francis O'Connor, Jack Nortz, Charles Lynch, Edward Powers. *Row 3:* Gary Lehman, Stephen Meda, Jane Effley, Barbara Clark, Johanna Burkhard, Nancy Jo Schlieder, Beverly Duflo, Susan Robinson, Linda Bush, Loretta Robertson, Ann Young, Carol Laughlin, Marcia Souva, Leo Bandych, Larry Marshall. *Row 4:* Norma Ager, Mary Ann Waligory, Kathleen Duflo, Shirley Reed, Nancy Powers, Sophie Krenceski, Shirley Klosner, Gail Bush, Arlene Jones, Barbara Guepe, Gretchen Grimm, Korleen Biche, Johanna Delles, Elizabeth Hlad, Juliann Steiner.

CHORUS

Yo-ho-ho-ho-ho-ho-ho! Don't be disturbed .It's only the chorus warming up. Pretty soon you'll hear parts (or maybe if you're lucky, the whole song) of "'S Wonderful" or maybe "Were You There?" These are two of the four numbers that we prepared for the Spring Music Festival at Potsdam.

Twenty-five years ago the chorus (then known as the Glee Club) had forty-eight members under Mr. Lewis Shattuck. That same year the chorus presented the concertized grand opera, "Faust." This year we presented the operetta, "The Red Mill."

In 1946, under Miss Helen Cathcart, a Boys' Glee Club and a Girls' Glee Club were organized. The last year of the Glee Clubs was 1950. Small choir began in 1949 under Mr. Jack Murray. The quartets had their beginning in 1951 under Miss Dorothy Curtis. Miss Anne Van Brocklin has continued the small choir and quartets. The girls' quartet is composed of Nancy Schlieder, Ann Young, Beverly Duflo and Shirley Reed. Gary Lehman, Larry Marshall, Marty Donahoe and Bill O'Hare make up the boys' quartet.

GIRLS' QUARTET

Nancy Schlieder
Ann Young
Beverly Duflo
Shirley Reed

SMALL CHOIR

Row 1: Michael Nortz, William O'Hare, Robert Lanz, Henry Schaab, William Parker, Bruce Geer, Martin Donahoe, Jack Nortz, Charles Lynch. *Row 2:* Stephen Meda, Gary Lehman, Johanna Burkhard, Nancy Schlieder, Beverly Duflo, Linda Bush, Carol Laughlin, Leo Bandych, Larry Marshall. *Row 3:* Shirley Reed, Nancy Powers, Sophie Krenceski, Shirley Klosner, Gail Bush, Ann Young, Barbara Guepe, Gretchen Grimm.

BOYS' QUARTET

Gary Lehman
Larry Marshall
Martin Donahoe
Bill O'Hare

Athletics

Kneeling: Korleen Biche, Marie Krenceski. *Standing:* Kathleen Duflo, Mary Ann Waligory. *Row 1:* Shirley Hulbert, Carol Laughlin, (president-after school), Mrs. Dorothy McCue (advisor), Frances Ferrance (president-noon hour). *Row 2:* Dale Zeller, Clara Bush, Florence Jacunski, Johanna Burkhard, Mary Sue Moran, Jackie Van Severen, Frances Jacunski, Frances Stevens, Rosalie Carlston. *Row 3:* Noel Day, Juliann Steiner, Yvonne Ward, Margaret Duflo, Sandra Howley, Corinne Rebb, Norma Ager, Carol Baker, Mike Nortz. *Row 4:* Ed Louis, Elaine Norton, Mary Jane Doody, Helen O'Connor, Patty Nortz, Kay Sohn, Shirley Klosner, Mary Kelley, Richard Gordon. *Row 5:* Frank O'Connor, Loretta Robertson, Jane Effley, Marion Ferrance, Barbara Cannan, Sally Bannon, Joan Peebles, Lawson Kilburn.

PEP CLUB

Kneeling: Johanna Delles, Nancy Jo Schlieder, Linda Bush, Beverly Duflo, Ann Young, Betty Garnham. *Row 1:* Susan Robinson, Colleen Roche, Jane Nortz, Jane McGrath, Barbara Guepe, Natalie Babel, Gretchen Grimm, Shirley Reed, Ann Bush. *Row 2:* Shirley Roy, Ginny Boutwell, Barbara Clark, Rita Stoffle, Marcia Souva, Nancy Powers, Barbara Jacques, Arlene Jones. *Row 3:* Carol Chartrand, Beverly Rogers, Elizabeth Feisthamel, Shirley Murphy, Julia Benware, Katherine 7atuszczak. *Row 4:* Sophie Krenceski, Sandra Hodkinson, Rosie Waligory, Jean Gallup, Gail Bush.

NOON HOUR G. A. A.

Row 1: Johanna Delles (treasurer), Korleen Biche (art director), Katherine Matuszczak, Shirley Murphy, Rose Waligory, Doris Lyndaker, Ilona Horvath, Myrtle Dunn. *Row 2:* Mrs. Dorothy McCue (advisor), Josephine Bailey (individual sports manager), Sophie Krenceski (softball manager), Marie Krenceski, Barbara Clark, Edith Plato, Sandra Hodkinson, Julia Benware, Jean Gallup, Elizabeth Feisthamel. *Row 3:* Frances Ferrance (volleyball manager), Frances Jacunski (secretary), Johanna Burkhard (president), Florence Jacunski (bowling manager), Yvonne Ward, Shirley Hulbert, Clara Bush (hockey manager), Ann Bush, Jane Effley (vice-president and basketball manager).

Row 1: Norma Ager (individual sports manager), Kathleen Duflo (volleyball manager), Nancy Back (bowling manager), Mary Alice Cannan (secretary-treasurer), Gail Bush (president), Gretchen Grimm (vice-president), Joanne Winters (basketball manager), Mary Sue Moran (hockey manager), Beverly Duflo (softball manager). *Row 2:* Mrs. Dorothy McCue (advisor), Ann Young, Colleen Roche, Susan Robinson, Sally Bannon, Jane Nortz, Linda Bush, Loretta Robertson, Beverly Rogers, Mary Ann Waligory. *Row 3:* Virginia Boutwell, Betty Garnham (art director), Rita Stoffle, Mary Jane Doody, Rose Countryman, Alice Widrick, Carol Baker, Carol Chartrand, Helen O'Connor, Kay Sohn, Patty Nortz, Jane McGrath, Arlene Jones, Barbara Guepe. *Row 4:* Shirley Reed, Mary Kelley, Juliann Steiner, Shirley Roy, Carole Davis, Margaret Duflo, Sandra Howley, Rosalie Carlston, Frances Stevens, Winifred Virkler, Elaine Norton, Nancy Powers, Barbara Jacques, Nancy Schlieder.

Take it easy on Bruce, Steve ect. Lots of luck - Colleen R.

AFTER SCHOOL G. A. A.

RAH! RAH! RAH!

With red skirts swishing in unison and voices urging our teams to victory, our girls were "in there fighting" all the way.

Whether on the gridiron, on the court, or at the pep rallies, our four vivacious jayvee cheerleaders led by Corky Biche, head cheerleader, and Kathleen Duflo, manager, and our six scintillating varsity girls led by Betty Garnham, head cheerleader, and Gretchen Grimm, manager, provided color and spirit for the spectators and teams.

Top to bottom: Gretchen Grimm, Mrs. Dorothy McCue (advisor), Kathleen Duflo, Mary Ann Waligory, Sharon Mumford, Corky Biche, Marie Krenceski, Linda Bush, Beverly Duflo, Betty Garnham, Nancy Jo Schlieder, Ann Young, Johanna Delles.

CHEERLEADERS

Row 1: Coach Brennen, John Kubinski, Jim Wilder, Dick Ramos, Bob Lyndaker, Jack Ward, Fred Ramos, Pete Biche, Fred Bush, Gary Lehman, Tony Matuszczak. *Row 2:* Larry Meister, Raymond Robbins, Milton Houppert, Larry Klosner, Bill Ward, Jim Clemons, Dan Wetmore, John Thompson. *Row 3:* Allen Stevens, Jim Prue, Dick Rennie, Ed O'Brien, Gary Perkins, Jim Thompson, Harvey Ingersoll, Joe Widrick, Jim Manzer, Robert Hill, Raymond Reape, Leon Reape, John Prue, Barrie Brasie, Albert Synder, Jim Renodin (manager).

WRESTLING

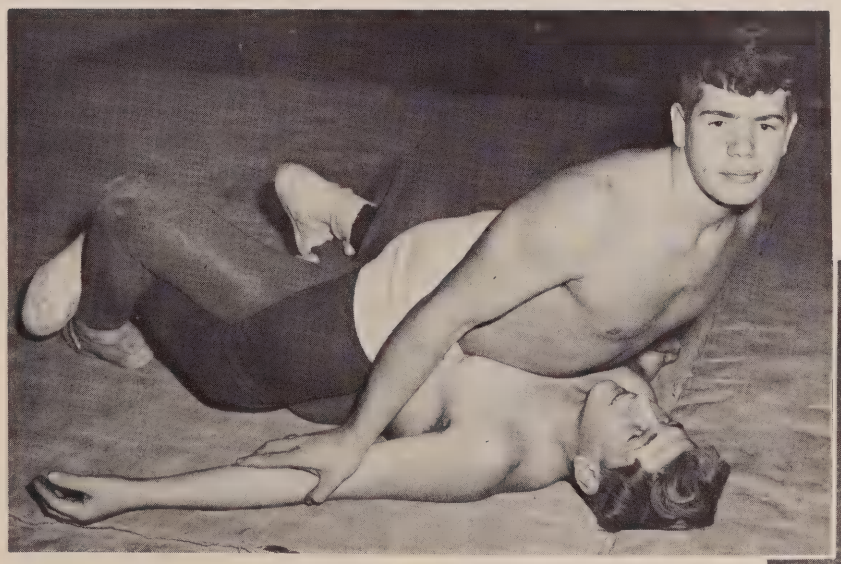

Lowville	33	13	Brownville
Lowville	21	29	Gouverneur
Lowville	21	30	Canton
Lowville	8	37	Watertown
Lowville	14	29	Massena
Lowville	20	14	Brownville
Lowville	cancelled		Gouverneur
Lowville	8	35	Massena
Lowville	6	38	Watertown
Lowville			Canton

OUR GRIDIRON HEROES

V-I-C-T-O-R-Y was the popular cheer at L.A.C.S. this glorious football season. As if to further honor the *Lowacadian* in its twenty-fifth anniversary, the L.A.C.S. team completed another undefeated season. Under the competent coaching of Jack Brennen, the Red and White rolled to victory after victory. Thank you, TEAM!

Jack Brennan (coach)

Front: Jack Ward, Fritz Parker. *Row 1:* Coach Jack Brennen, Larry Meister, Frank Gowing, Jim Rebb, Roy Kaufmann, Jack Nortz, Henry Schaab, Bob Mahar, Larry Marshall, Pete Waligory, Dave Becker, Dick Ramos, Marty Donahoe. *Row 2:* Everett Rice, Mike Howley, Bill O'Hare, Bob Lanz, John Parker, Steve Meda, Skip Lynch, Bill Parker, John Lormore, Tony Matuszczak, Bill Easton. *Row 3:* John Roy, Fred Bush, Ed Powers, Bernard Waligory, Bill Ward, Jerry Marmon, George Kilpatrick, Bill Grunert, Dan Wetmore, Ronnie Campany, Milton Houppert. *Row 4:* Mike Call, Dick Bohall, Dick Greene, Peter Biche, Bill Gaylord, Bill Cassie, Paul Rice, Dick Gaylord, Bill Clark, Merlin Waldron.

On the third Pulaski play, after they advanced 30 yards, the Rinkydinks came in and held the big Pulaski team for two downs. Making the hit with the crowd was 70-pound Freddie Bush, who plunged into the line on two plays without an ounce of fear in his small frame. Pulaski finally scored through the lightweights, but failed to convert.

Lowville 11 Defeats West Carthage, 27-0

Lowville, Nov. 2. — Lowville Academy and Central school's Red and White football team extended its record to five consecutive wins by humbling Carthage High school, 27-0, here S...

In the third quarter, Lowville struck three times in ten minutes to put the Red and White far out in front. The first touch...

The season's results:

Lowville		Opp.
26	Mexico	14
12	I. H. A.	7
33	Camden	6
26	Pulaski	6
27	Carthage	0
13	I. H. A.	0
35	Clayton	13
172		46

This year's team was one of complete balance. There were no one man, all around stars, but every player complimented and supplemented the skill of his teammates. If there were any so-called stars on the team, this observer's vote would go to that small mountain of dynamite, Jackie Ward. Jackie performed with a determination and skill seldom seen in high school football. He was like a wildcat when he had the pigskin cradled in his arm and always chewed up yardage when it was his assignment to advance.

LOWVILLE DOWNS CAVALIERS, 13-0

I. H. A. Eleven Misses Two Scoring Chances in Final Game at Lowville.

Lowville, Nov. 9.—I. H. A.'s Cavaliers closed their 1953 football season by losing a hard-fought battle to the Lowville academy eleven by a 13-0 score on Saturday at the local gridiron which was buried under three inches of snow, and in freezing temperatures.

Unbowed, unbeat, victorious all the way, undefeated, with nary a blemish—that's Lowville academy's 1953 football team as they racked up the final game of the season, a 35 to 13 win over Clayton on Armistice Day.

For the second time in four years, Grid Coach Jack Brennen has showed the way to Academy teams to pile up undefeated seasons. This year Lowville vanquished Mexico Academy, Immaculate Heart Academy of Watertown twice, Pulaski, Camden, Carthage and Clayton. Plans are underway by the community to honor properly the feat.

Lowville Academy Eleven Has Undefeated Campaign

School Gridders Win Seven Games—Team Scores 172 Points to Opponents 46.

Lowville, Nov. 25.—Lowville Academy and Central school's football team has completed its 1953 season with a record of seven consecutive wins. Under Coach Jack Brennan, the Red and White aggregation rol 172 points while holding opponents to 46.

The team will be hono a dinner to be given at th sonic temple Dec. 1 by th Kiwanis club and a group terested citizens headed by Fred A. Young.

The local eleven score over Mexico, Camden, P Carthage, Clayton and town's I. H. A. twice.

Martin Donahoe, righ tallied 36 points, Jack Wa half, and Skip Lynch, f both scored 24 points and Gowing, quarterback, Dave er, left end and Roy Kay right half, each accounted points.

Lowville Shows I.H.A. First Win Was No Fluke

Lowville Academy saved its finest performance of a brilliant season to take the celebrated Donnie Doe and his Immaculate Heart team into camp last Saturday, racking up their sixth straight win, 13-0.

The season's stars shone their brightest in the snowy, muddy weather that marked the last home game of the season as the Gowing-Donahoe combination in the air paid off for the first touchdown. Marty collected the h of Frank Gowing's on the 1 15-yard line and trotted over the first TD. Frank added extra point with a place kick.

The half ended with the lo score on the board, but in th third quarter, Jackie Ward, pl ing his best game season, sho

the dying

The Lowville line showed their superlative stuff on two occasions when they held the I.H.A. runners to two series of four downs

Undefeated Gridders Honored at Lowville

Awards Are Presented to Squad, Coaches at Kiwanis Club Dinner.

Lowville, Dec. 2

managers were guests of the Kiwanis club and a group of local fans last night at a dinner held in the Masonic temple.

"You are the champions of your parents and the people of Lowville," Judge Fred A. Young, who was toastmaster, told members of the football squad. He complimented the players for their "spirit and courage."

LOWVILLE BEATS PULASKI, 26-6

win of the season by decisive hard-hitting Pulaski squad here Saturday, 26-6.

The first quarter saw Lowville score two touchdowns. The first was by Frank Gowing on a quarterback sneak and the second a long pass to Martin Donahoe. The attempted conv successful. Neit

..F.A. Wraps Up Undefeated Season

VARSITY

VARSITY *Kneeling:* Frank Gowing, Coach O'Connell. *Standing:* Larry Marshall, Elwood Virkler, John Chapin, David Repak, Frederick Parker, William Parker, William Easton, Martin Donahoe, John Lormore, Richard Brown, John Parker, Charles Lynch, Steve Meda.

SCHEDULE

Lowville 54	Copenhagen	64
Lowville 54	I.H.A.	61
Lowville 50	Alex. Bay	52
Lowville 42	West Carthage	40
Lowville 60	Camden	55
Lowville 49	Alex: Bay	41
Lowville 59	Carthage	49
Lowville 57	Copenhagen	46
Lowville 48	I.H.A.	66
Lowville 65	Augustinian	42
Lowville 37	Carthage	38
Lowville 53	Camden	50
Lowville 48	Pulaski	42
Lowville 58	West Carthage	56

Although this year's senior-dominated basketball squad got off to a poor start, suffering losses in its first three games, the new year brought a change. After dropping a two-point decision to Alex. Bay, they copped a match from West Carthage by a live margin to start a five-game victory streak.

The record was broken by I.H.A. of Watertown, who, while going through an undefeated season, humbled the locals twice. Captain Frank Gowing proved to be the consistently high scorer, topping the twenty mark repeatedly. He was aided by the rest of the senior five—Fritz Parker, Marty Donahoe, Bill Easton and Larry Marshall. With five men over six feet in height, the five certainly showed tremendous promise.

The sectionals at Watertown were entered into again this season by the red and white group. Pulaski was the first opponent. Despite the limited schedule, Frank Gowing went well over the 200 point mark, while Center Fritz Parker averaged more than 10 points a game.

Next season, despite the loss of the starting five, should see an improvement upon this record. Led by Dick Brown and Bill Parker, an experienced group should go in action for Coach O'Connell.

JAYVEE

SCHEDULE

Lowville	20	Copenhagen	34
Lowville	23	I.H.A.	40
Lowville	43	Alex. Bay	24
Lowville	25	West Carthage	36
Lowville	42	Camden	33
Lowville	38	Alex. Bay	26
Lowville	12	Carthage	25
Lowville	22	Copenhagen	30
Lowville	25	I.H.A.	49
Lowville	45	Augustinian	41
Lowville	51	Carthage	44
Lowville	24	Camden	30
Lowville	21	West Carthage	25

JUNIOR VARSITY *Kneeling:* Robert Rigabar, Edgar Fitzgerald, Harry Repak, Merlin Waldron, Lois Bush, Richard Rigabar, John Roy. *Standing:* Coach Washburn, Bruce Virkler, Ronald Campany, Bernard Waligory, Michael Call, William Clark, Edward Powers, Donald Morse, Gary Jadwin, Meryl Tiffany.

BASKETBALL

Bryon Washburn, a newcomer to the school coaching faculty, turned out an improved Junior Varsity group. Winning their share of games, this five should have the experience in a season or two to give "Connie" another five varsity squad.

Although handicapped by their lack of size, the younger boys showed some sparkling play during the preliminary tilts. Topped by Ronnie Campany's 10 point average, the teams have to but find their shooting eyes in order to show a winning record next season.

TRACK

Kneeling: Bob Juhasz (manager), Milton Houppert, Roy Kaufmann, Donald Morse, Merlin Waldron, Clark Schweitzer, Bruce Schneider, John Chapin. *Standing:* Jack Brennen (coach), Dick Ramos, Vernon Wetmore, Bill Gaylord, Dick Gordon, Bill Parker, Fritz Parker, Walter Wahl, Jerry Marmon, Dick Ferrance, Dan Wetmore (manager).

BASEBALL

Kneeling: Richard Zehr, Dick Ferrance, Wally Spencer, Harry Boutwell, Frank Gowing, Dick Bush, Phil Howley, Leo Mattis, Dave Becker, Harland Lee, Jack Nortz. *Standing:* Noel Day (manager), Jack Ward, Lenny Hoffman, Leo Bandych, John Parker, John Lormore, Marty Donahoe, Bob Mahar, Dick Murphy, Bill O'Hare, Gary McIntyre, Larry Marshall, Skip Lynch, Coach O'Connell.

L. A. C. S. SPORTSMEN

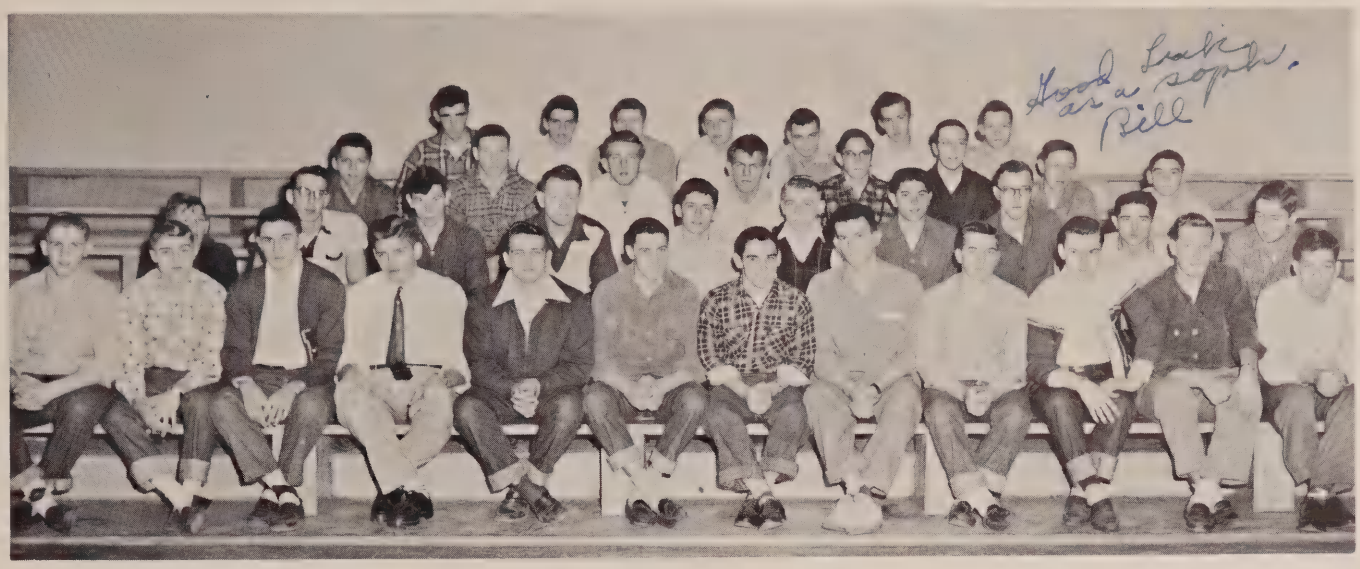

Row 1: Pete Waligory, Larry Marshall, Marty Donahoe, Bill Easton, Larry Meister, Frank Gowing, Jack Ward, Fritz Parker, Dick Ramos, Roy Kaufmann, Henry Schaab, Jack Nortz. *Row 2:* Fred Ramos, Bill Parker, Robert Lyndaker, Bob Lanz, Steve Meda, Skip Lynch, John Parker, Herb Call, John Chapin, Noel Day. *Row 3:* Dick Gaylord, John Lormore, Dan Wetmore, Tony Matuszczak, Pat Henry, Bruce Geer, Mike Nortz, Bill Ward. *Row 4:* Bill O'Hare, Bill Gaylord, Larry Klosner, Bernard Waligory, Ronnie Campany, George Kilpatrick, Bill Grunert.

L CLUB

To be a member of L Club, a boy must be a letterman, for this is our Varsity Club. He may earn the required letter by either participating actively in football, basketball, wrestling, baseball or track, or by being a manager for one of these varsity teams.

Through the years many athletes have belonged to this organization. Of these, some have been high school stars, some have played on college teams and some have joined the ranks of the professionals.

Again and again, time-honored names have appeared. Fathers, sons, uncles and nephews have carried on traditions, broken records and won games.

We honor these athletes, far too numerous to name, and predict that their standards will remain.

MAINTENANCE

Seated: C. Zecher, G. Young, J. McGrath, H. Peebles, S. Berrus. *Standing:* C. Parry, F. Bezer, P. McCue, R. O'Brien, E. Yousey, E. Waldron, B. Freeman.

Above: Mrs. Bessie Duflo, Mrs. Sylvia Wilcox. *Left:* Mrs. Evangeline Schoff, Mrs. Margaret Lamont.

C. Parry, E. Waldron, J. McGrath, E. Yousey, C. Zecher, S. Berrus, H. Peebles, F. Bezer, G. Young, R. O'Brien, J. Brennen, B. Freeman, P. McCue.

Advertisements

To The Patrons

Rev. and Mrs. O. T. Anderson

Anonymous

Louie A. Avallone, M.D.

Earle E. Barnes, Jr., M.D.

E. O. Boggs, M.D.

Mr. and Mrs. G. Byron Bowen

John H. Brooks, M.D.

Ralph E. Bush

Rev. Adrian J. Carroll

H. E. Chapin, M.D.

Daughters of Isabella
St. Anne Circle 174

Sherman Day

Kent R. Dening

Mr. and Mrs. Henry L. Doyle

Mr. and Mrs. Eugene Duflo

John M. Ganey

Dr. Henry A. Geidel, Jr.

Dr. and Mrs. Daniel E. Hayden

William E. Kilburn

Knights of Columbus

Le-Hav Motel

Dr. Guy L. Loiselle

J. Robert Lynch

Mr. and Mrs. Alfred D. Marco

Dr. H. R. Marks

Rev. J. C. McMorrow Council 781

Merrell and Merrell

James M. O'Connor

Stanley W. Parsons

Rev. and Mrs. Arnold J. Pedersen

Bruce M. Phelps, M.D.

Reed and Reed

William S. Reed, M.D.

Mr. and Mrs. Thomas E. Robertson

Mr. and Mrs. Thomas E. Robertson, Jr.

Rev. and Mrs. William W. Sawin

Mr. and Mrs. Howard P. Steiner

L. M. Toussaint

Floyd J. Ulrich

Peter J. Ulrich

M. W. VanAmber

Chester K. Virkler

G. O. Volovic, M.D.

Rev. and Mrs. Thomas J. Williams

Ernest J. Wolfe, Jr.

Kenneth B. Wolfe

Clarence E. Woodard

and to the ADVERTISERS

. . . who have materially aided us in the production of our year book, the Lowacadian staff of 1954 expresses sincere appreciation.

School Supplies

$.05 and $.10 to $1.00

ARROW - INTERWOVEN - B.V.D - ARROW - INTERWOVEN - B.V.D.

TYNER BROS.

Service ~ Quality ~ Fashion

Your Home Town Store For

Styles

Best Wishes for 1954 from

J. H. ROSS AND SON INC.

ETHEL'S for Your Loveliness

Marriott's Gas Station

"Stop any time"

A. H. Cummings

Jewelry

Watches

Diamonds

Kodaks

Lowville, N.Y.

Covers Compliments of

PAYNE-JONES

J.R. Miller Co.

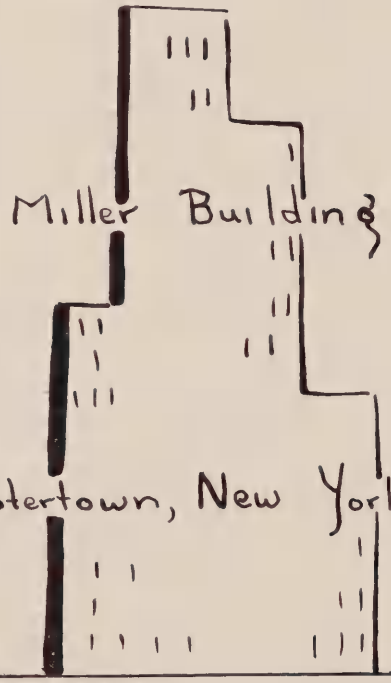

Bastian Brothers

Members of
Educational Jewelry
Manufacturers Association

School Jewelry

Engraved anniversary cards

1600 Clinton Avenue North Rochester, N.Y.

LYNG
LUMBER COMPANY

VICTORY
FOOD STORES

Quality meats
and groceries

SELF - SERVICE

Sam Vella, meat mgr. H. J. Flanagan, mgr.

Compliments of

The Globe
WATERTOWN, N. Y.

"There's more to it than meets the lens!"

SCHANZ
Photography

Portraits
glamour
character
creative

Weddings
studio
candids
3-D Color

Commercial
color
pictorial
illustrative

132 Park Avenue Lowville Phone 657

Compliments
of
HENRY'S
HOTEL

Best Wishes
Class of '54
from
Lowville Farmers
Co-op Inc.

Compliments
of
Gould Paper Co.
Lyons Falls
N.Y.

It's Smart
TO TRAIN AT
RBI

RBI Tested BUSINESS TRAINING
Since 1863
One and two year courses in: Accountancy
• Sales, Advertising, Merchandising.
• Medical Secretarial • Standard Secretarial
ROCHESTER BUSINESS INSTITUTE
172 Clinton Ave. S., Rochester 4, N. Y.

Lowville Library

Hooper and Purvines
Electrical Appliances

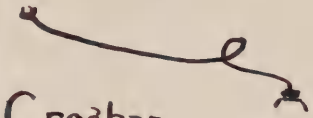

Croghan and Lowville

for news of school and sports
follow the Leader
compliments of
THE LOWVILLE LEADER
Richard T. Powers, Editor-Publisher

Best Wishes from
Lloyd A. Loucks

Compliments of
LOUIS BUSH & SONS

Compliments of
Bieber-Issac's Store

Fred Gaffney & Sons-Owner

Archer's
Ready to wear dry goods

Compliments of
R. J. Herzio

Compliments of
Kraft Foods Co.

Lowville Laundry and Dry Cleaners
Gerald & Eugene Fogarty
Proprietors
82

Congratulations 1954 Graduates
Allen's Drug Store

Action
Proud, coach?
Mr. Parry assisted
V-I-C-T-O-R-Y
"The Regulars"

Lewis County Trust Company

Lowville New York

Congratulations from

Robert L. Meade

The Book Store

Bill Thomas

Shady Ave. Lowville

compliments of Wesley J. Snyder

General Merchandise

Castorland, N.Y.

Flash

Compliments of Roy Williams

Radio Shop

Lowville, New York

compliments of

Bob Chisholm

Compliments of

McOMBER'S

Electric Store

Congratulations from

WATERTOWN MATTRESS COMPANY

OSTERHAUDT'S DAIRY BAR

Compliments of ABALENE PEST CONTROL SERVICE INC.

Best Wishes

Richard G. Williams

Insurance

State Street

Phone 115-W

Lowville New York

Journal and Republican

Best Wishes

Moffatt's Beauty Shoppe

10 Jackson Street

compliments of

AL KIRCH

Best Wishes Class of '54 from

Dudo and Egloff

Attorneys-at-Law

Compliments of

Wm. Burkhard & Sons

Heating

Plumbing

Steel Metal

Contracting

Croghan New York

Compliments of

Schlieder Coal Co., Inc.

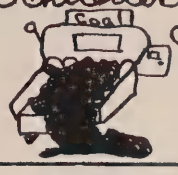

Best wishes from

Clark L. Chase

Attorney at Law

Best wishes.....

Walter's Grocery Store

Compliments of

Lehman and Zehr Lumber Co.

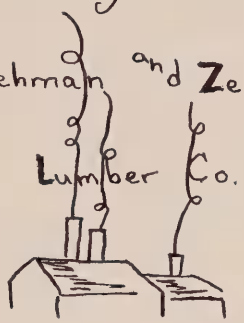

Fifty years of experience in training for business

Central City Business Institute

428 South Warren Street
Syracuse 2, New York
Fall term starts
September 7, 1954

Darring-Cooke Co.

Printing
Wedding Invitations and Announcements

Lowville New York

Compliments of

Hill's Department Store

Compliments of

Dr. C.A. Schlieder and Dr. J.R. Schlieder

Beaverite Products Inc.

Beaver Falls

Croghan

Glenfield

Curtis-Holmes Music Co.

Watertown, New York

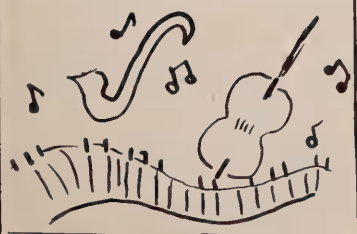

Compliments from

Judge Fred A. Young

Phone 55
Lowville

Jacques
Hardware Co.

Compliments
Croghan Meat Market
Croghan
New York

Walt Thoma
Gas Station
Castorland, N.Y.

Compliments of the

LEWIS COUNTY-REPUBLICAN COMMITTEE

ROBERT LYNCH
CHAIRMAN

Funeral Director

Maurice Virkler

213 STATE STREET

LEON G. VIRKLER

U.S. Royal Tires

Lowville New York

Compliments of

RED ROCK BOTTLING Co.

COMPLIMENTS of

SPENCER REED
SERVICE STATION

Pfister's

Congratulations
to the
class of '54
Henry J. Nortz

Phone 521 J

Sales and Service

Menard Pontiac

G.M. Trucks

Lowville, New York

The Best of Everything to the
Class of '54

TEETER CHEVROLET INC.

SALES AND SERVICE

Phone 575 Lowville, New York

Best wishes to the
class of '54 from

CHARLIE'S SHOE STORE

Memo:
Best Wishes to
the class of '54
Lowville
Veneer
Works

Compliments of
Watertown
School of Commerce

Compliments
of
George
Foley

Best wishes

Leonard D. Harris

Best
Wishes
Robinson's
Lowville
and
Boonville

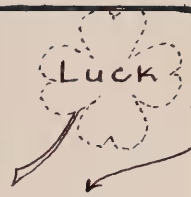

Curtis Meat Market

Congratulations
from
G.L.F.
John Knapp - General Manager
Castorland, New York

HOLLENBECK

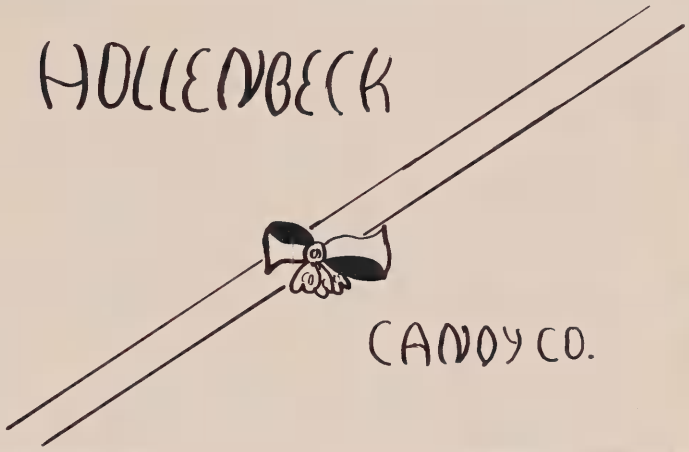

CANDY CO.

Sunderhaft's

Ready to wear Dry Goods

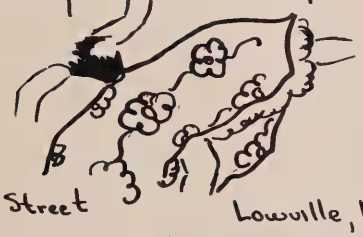

State Street
Lowville, New York

De Carlo's
fruits and groceries
Lowville

C. H. Fairchild
Blue Coal
Oil Phone 306

Town Hall
Theater
Lowville

VERS
Restaurant
Perkins, mgr.

R.J. ROCHE
Coffee Shop

Phone 233
LOWVILLE

Best Wishes
from
J. Sturtz Sales
and Service
Shady Avenue Phone 200

Compliments of .....

Dairyla

Ice Cream

GERALD A. NORTZ

we sell the best
and junk the rest

CHRYSLER PLYMOUTH

Compliments of
Carl's Auto
Accessories

Congratulations
from
GORDON PRASHAW
CONTRACTOR

Meda's Pharmacy
Prescriptions
Drugs
and
Cosmetics
"The best place
for a good
soda"

Compliments of
L. A. Bellinger
Jeweler Optician
29 State Street

COMPLIMENTS
of
XXXX
O'HARA'S
SPORTSHOP

The Great
Atlantic and Pacific
Tea Company
Fresh Fruits -
and Vegetables

BLACK RIVER NATIONAL
BANK
member
Federal Deposit Insurance Corporation
Maximum Insurance For Each
Depositor
$10,000.00
Phone 98 Lowville, N.Y.

Best Wishes
Best Shell Station
Firestone Tires
and Batteries
Phone 596 Lowville

Moore, Levis & Toussaint
Inc.
General Insurance
Lowville, N.Y.

Oldsmobile
'88'
Finn's
Garage

BEST WISHES
FROM
RUSSUM'S
FOR
RECORDS
AND
TELEVISION

Best Wishes
to the
Class of '54
R.E. Bateman
& Co., Inc.

LINCOLN FORD MERCURY
CARS TRUCKS TRACTORS
FARM MACHINERY
MARMON ~ HEMINGTON
All Wheel Drive Trucks
NORTZ AND VIRKLER
Lowville New York

Compliments of

WESTERN AUTO SHOP

Auto Parts, Hardware
Toys, Sporting Goods

Charles Daniels
Owner

Compliments of

Pearl Smith

Stop at

Jack Don's

Barber

Shop

Compliments of

NATIONAL ABSTRACT CORPORATION

Lowville
N. Y.

Congratulations to the Class of '54

Henry H. Schaab
Insurance

good luck from

COAHN'S store

Best Wishes

Zecher Chevrolet

Castorland, N.Y.

Phone:

Lowville 936 F5

Carthage 1379 J1

Socony Vacuum Oil Company

E.U. Ford - distributor

Tel. 411-R or 462

Lowville New York

Congratulations to the class of '54

Farney's Soda Bar

compliments of

The Thrifty Apparel Shop

Compliments of

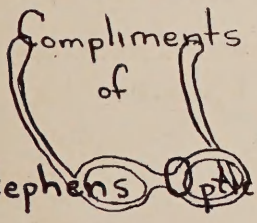

Stephens Optical

Best wishes

class of '54

SOHN OIL COMPANY

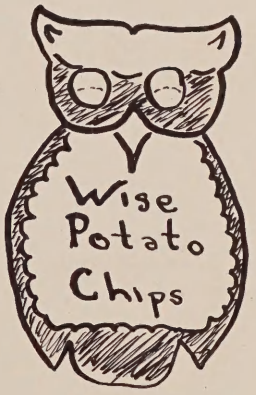

Robert Lyng

Service Station

Lowville, N. Y.

Best Wishes

to the class

of '54

Louis C. Britton

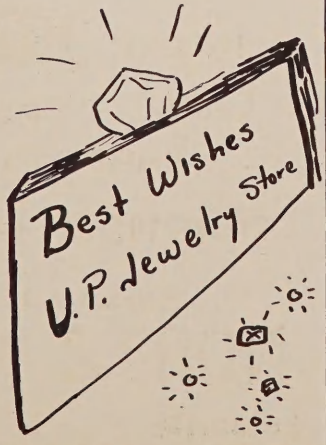

Congratulations

Class of '54

Joseph Widrick

John Deere

Farm Implements

Best Wishes

from

Guepe's Grocery

Store

With a final fanfare from the band

The Seniors bid adieu.

This book printed by Velvatone, a special process of lithograp
printing. Sole producers: Wm. J. Keller Inc., Buffalo, N. Y. V
other printing firm is authorized to use the Velvatone met